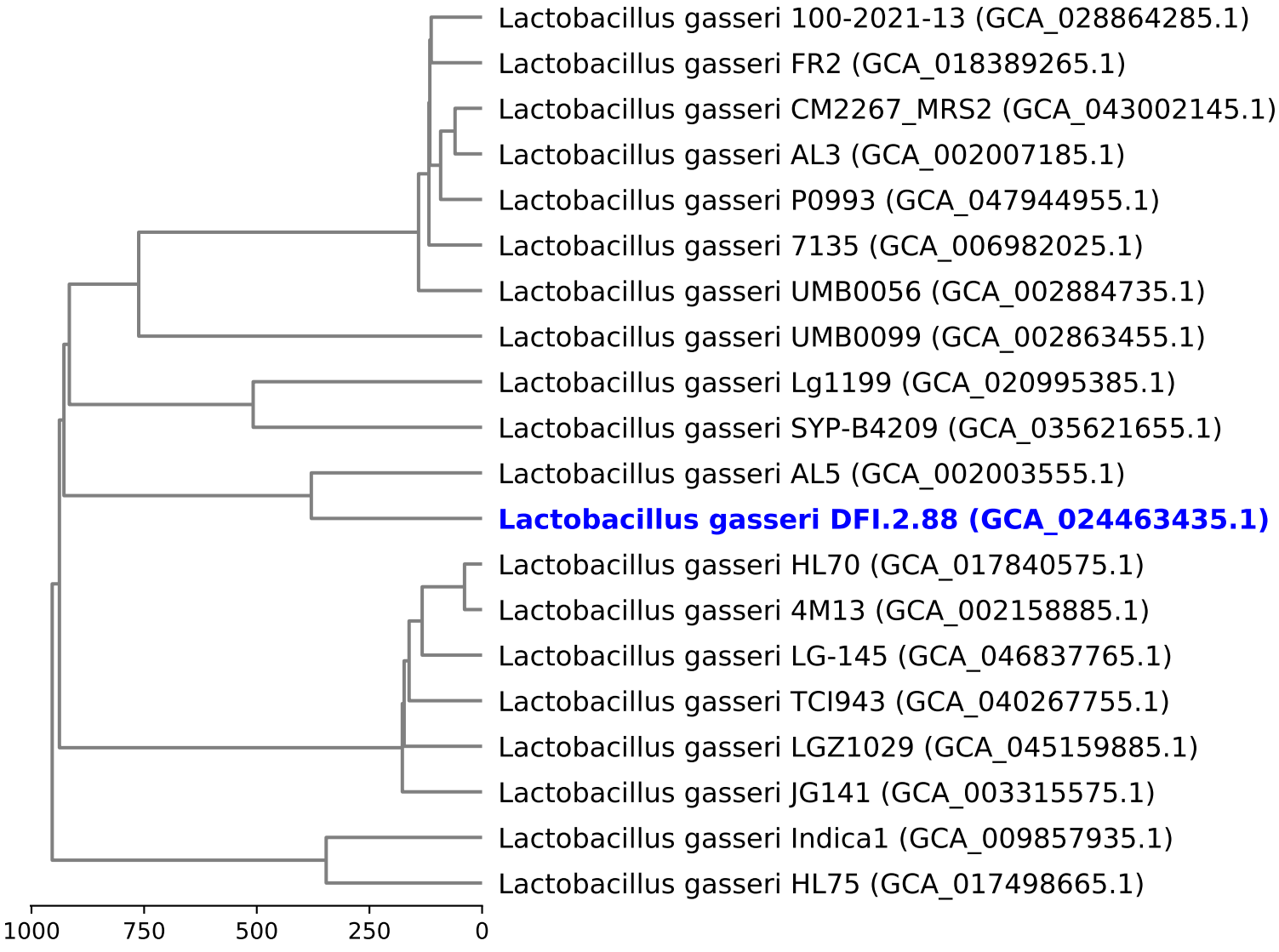Dendrogram of cgMLST analysis (based on 1056 loci)