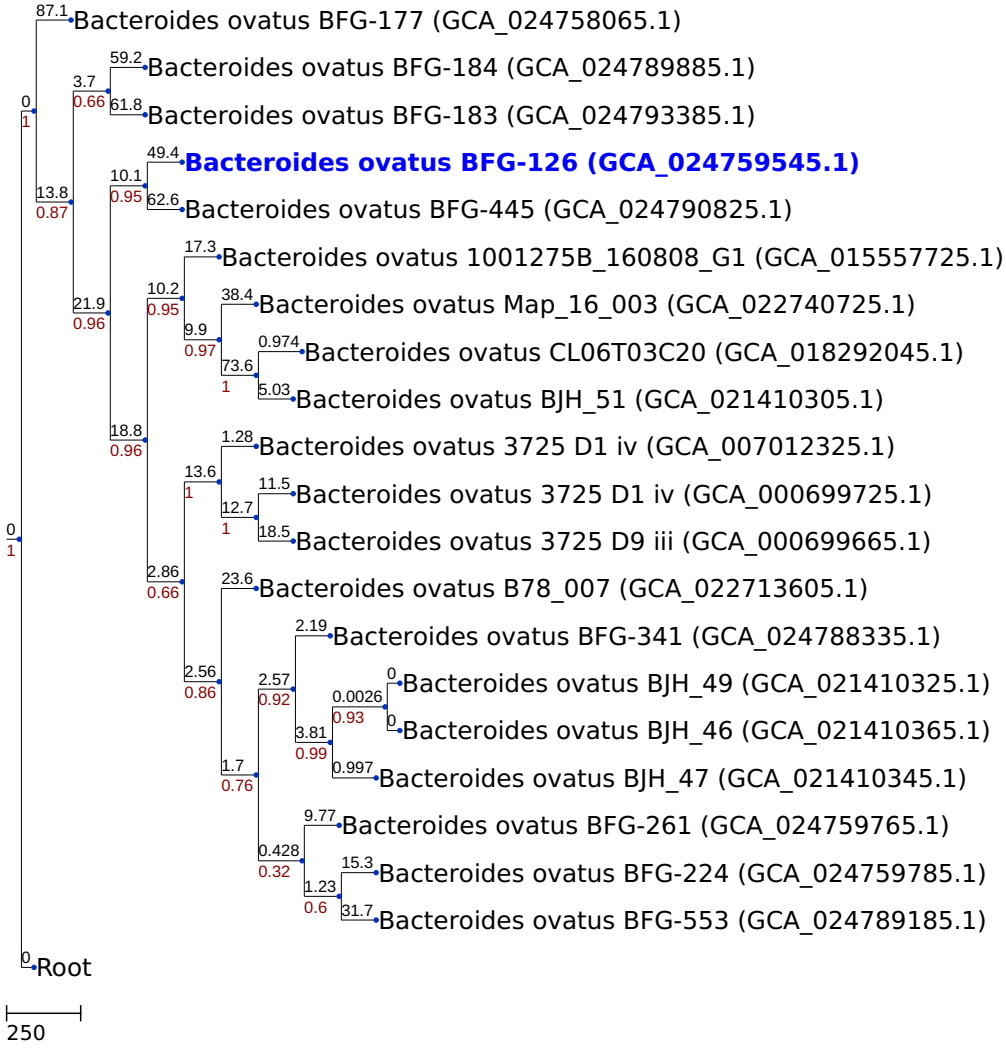NJ tree generated by a cgMLST analysis (based on 516 loci)