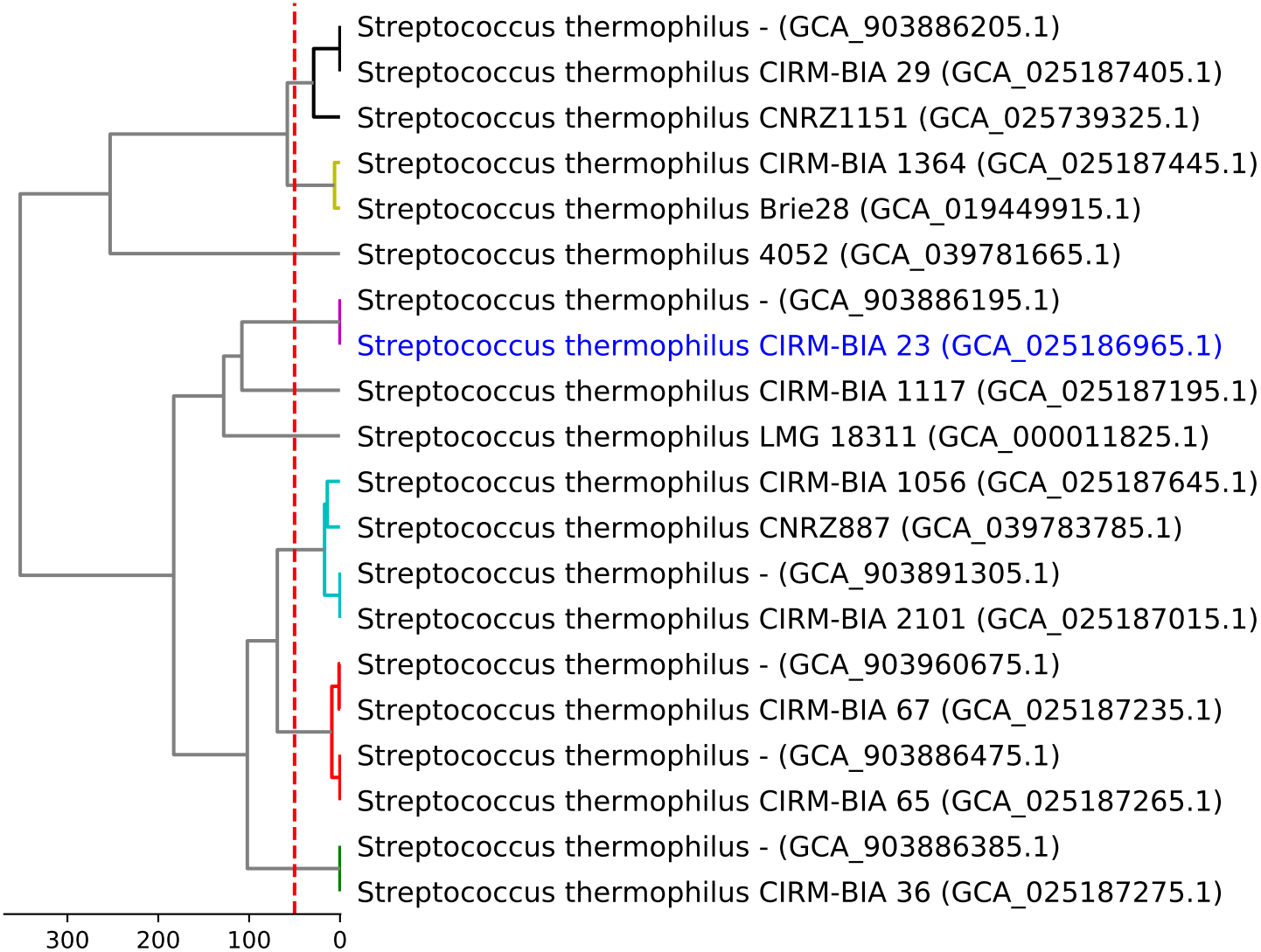
Streptococcus thermophilus - (GCA_903886205.1)
Streptococcus thermophilus CIRM-BIA 29 (GCA_025187405.1)
Streptococcus thermophilus CNRZ1151 (GCA_025739325.1)
Streptococcus thermophilus CIRM-BIA 1364 (GCA_025187445.1)
Streptococcus thermophilus Brie28 (GCA_019449915.1)
Streptococcus thermophilus 4052 (GCA_039781665.1)
Streptococcus thermophilus - (GCA_903886195.1)
Streptococcus thermophilus CIRM-BIA 23 (GCA_025186965.1)
Streptococcus thermophilus CIRM-BIA 1117 (GCA_025187195.1)
Streptococcus thermophilus LMG 18311 (GCA_000011825.1)
Streptococcus thermophilus CIRM-BIA 1056 (GCA_025187645.1)
Streptococcus thermophilus CNRZ887 (GCA_039783785.1)
Streptococcus thermophilus - (GCA_903891305.1)
Streptococcus thermophilus CIRM-BIA 2101 (GCA_025187015.1)
Streptococcus thermophilus - (GCA_903960675.1)
Streptococcus thermophilus CIRM-BIA 67 (GCA_025187235.1)
Streptococcus thermophilus - (GCA_903886475.1)
Streptococcus thermophilus CIRM-BIA 65 (GCA_025187265.1)
Streptococcus thermophilus - (GCA_903886385.1)
Streptococcus thermophilus CIRM-BIA 36 (GCA_025187275.1)
300
200
100
0