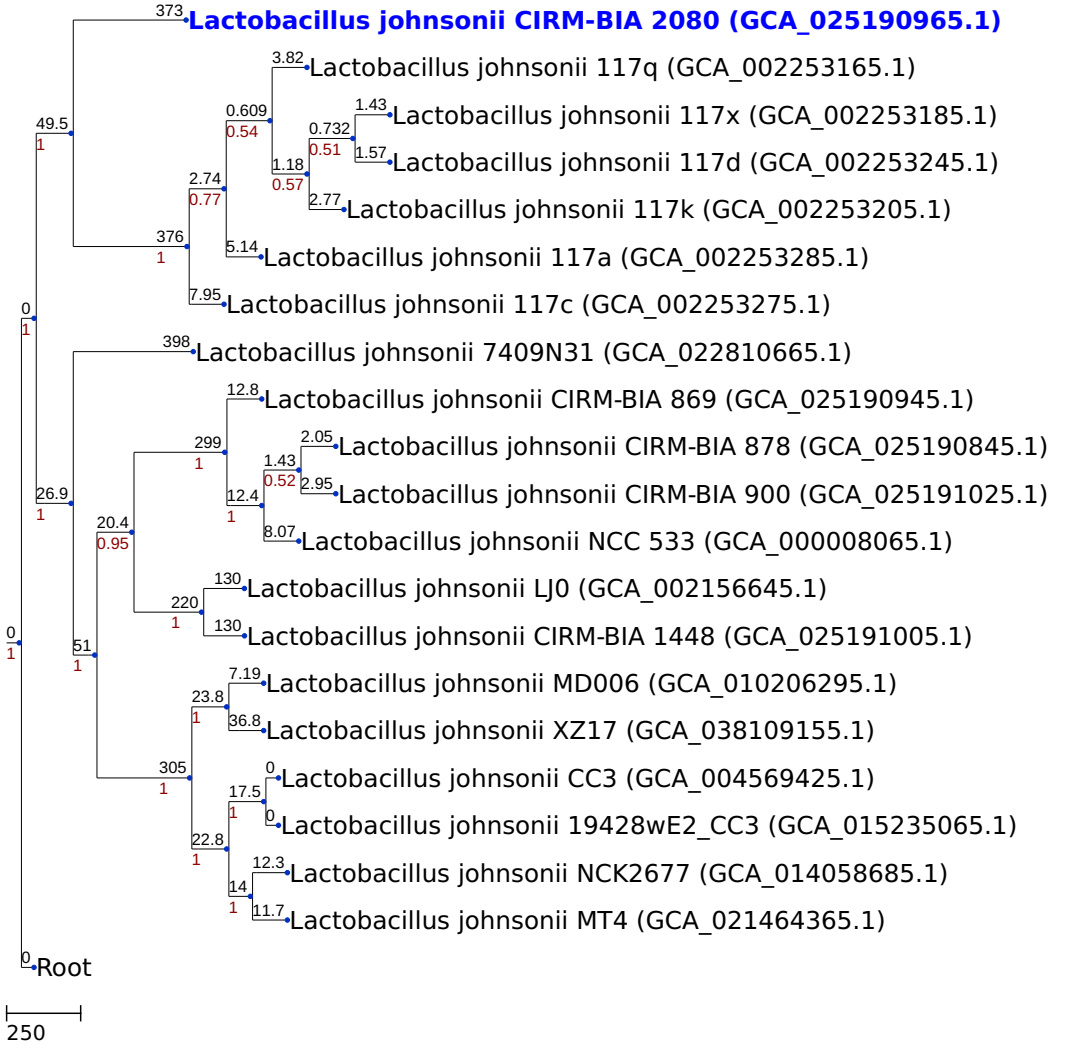# NJ tree generated by a cgMLST analysis (based on 993 loci)