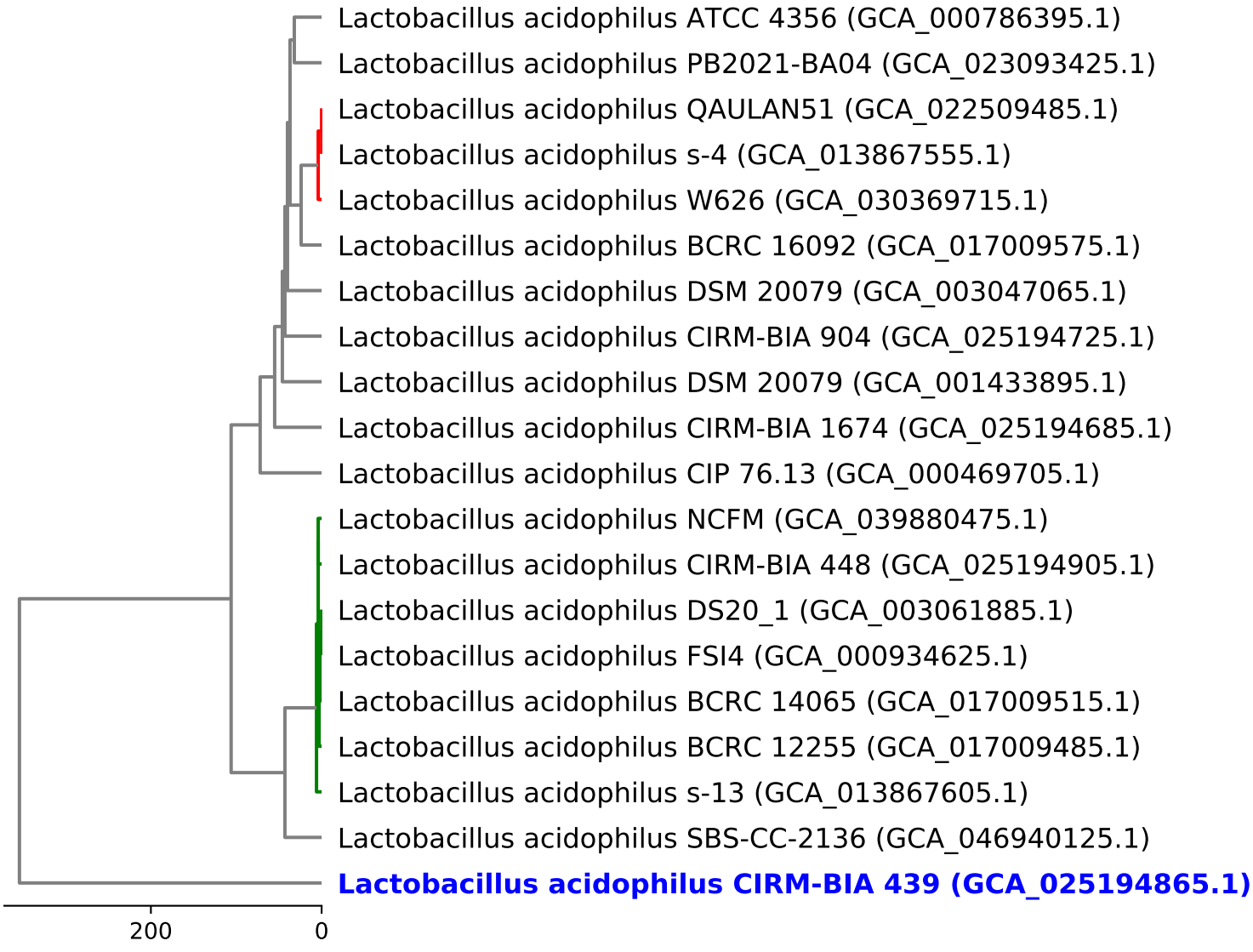Dendrogram of cgMLST analysis (based on 1548 loci)