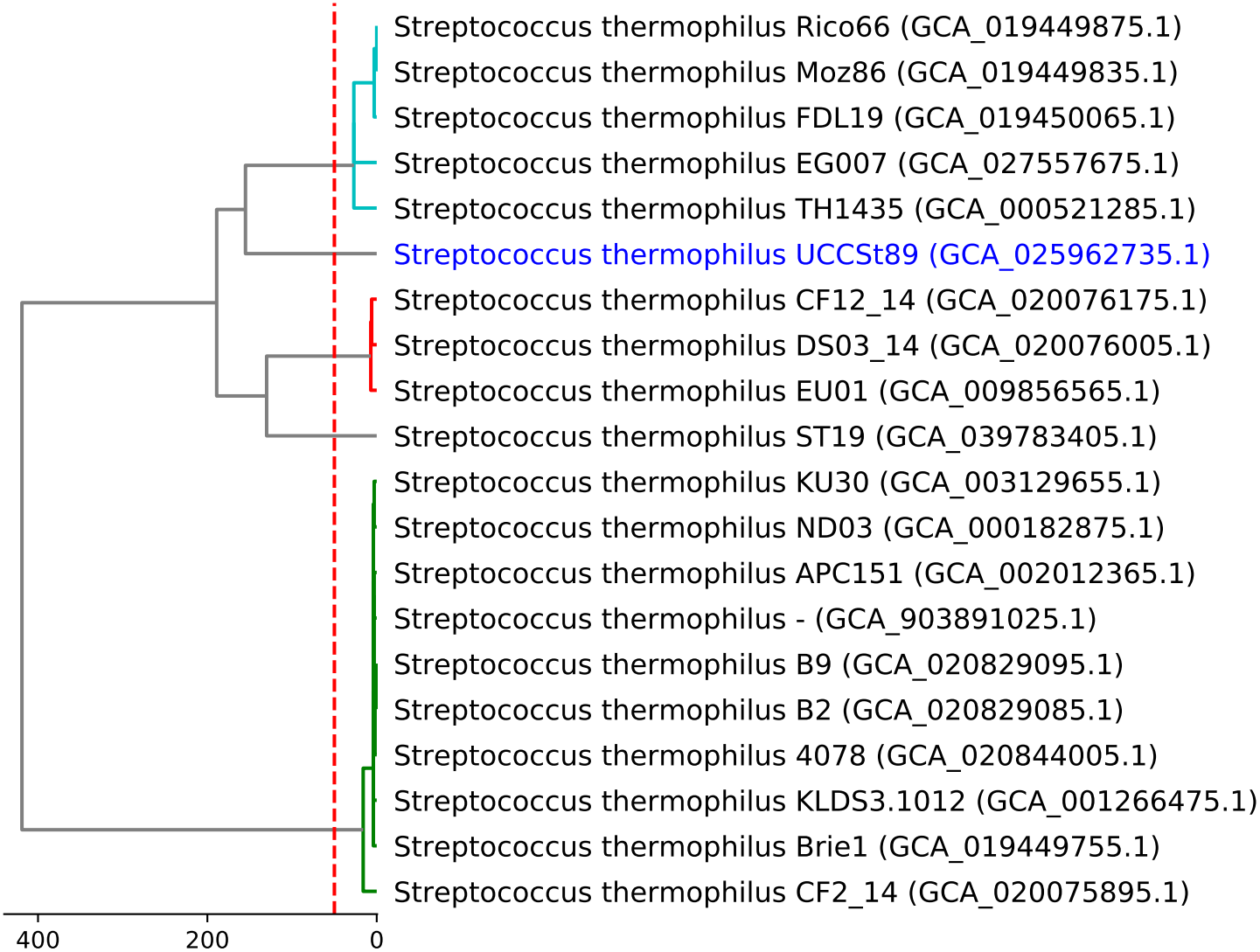
Streptococcus thermophilus Rico66 (GCA_019449875.1)
Streptococcus thermophilus Moz86 (GCA_019449835.1)
Streptococcus thermophilus FDL19 (GCA_019450065.1)
Streptococcus thermophilus EG007 (GCA_027557675.1)
Streptococcus thermophilus TH1435 (GCA_000521285.1)
Streptococcus thermophilus UCCSt89 (GCA_025962735.1)
Streptococcus thermophilus CF12_14 (GCA_020076175.1)
Streptococcus thermophilus DS03_14 (GCA_020076005.1)
Streptococcus thermophilus EU01 (GCA_009856565.1)
Streptococcus thermophilus ST19 (GCA_039783405.1)
Streptococcus thermophilus KU30 (GCA_003129655.1)
Streptococcus thermophilus ND03 (GCA_000182875.1)
Streptococcus thermophilus APC151 (GCA_002012365.1)
Streptococcus thermophilus - (GCA_903891025.1)
Streptococcus thermophilus B9 (GCA_020829095.1)
Streptococcus thermophilus B2 (GCA_020829085.1)
Streptococcus thermophilus 4078 (GCA_020844005.1)
Streptococcus thermophilus KLDS3.1012 (GCA_001266475.1)
Streptococcus thermophilus Brie1 (GCA_019449755.1)
Streptococcus thermophilus CF2_14 (GCA_020075895.1)
400
200
0