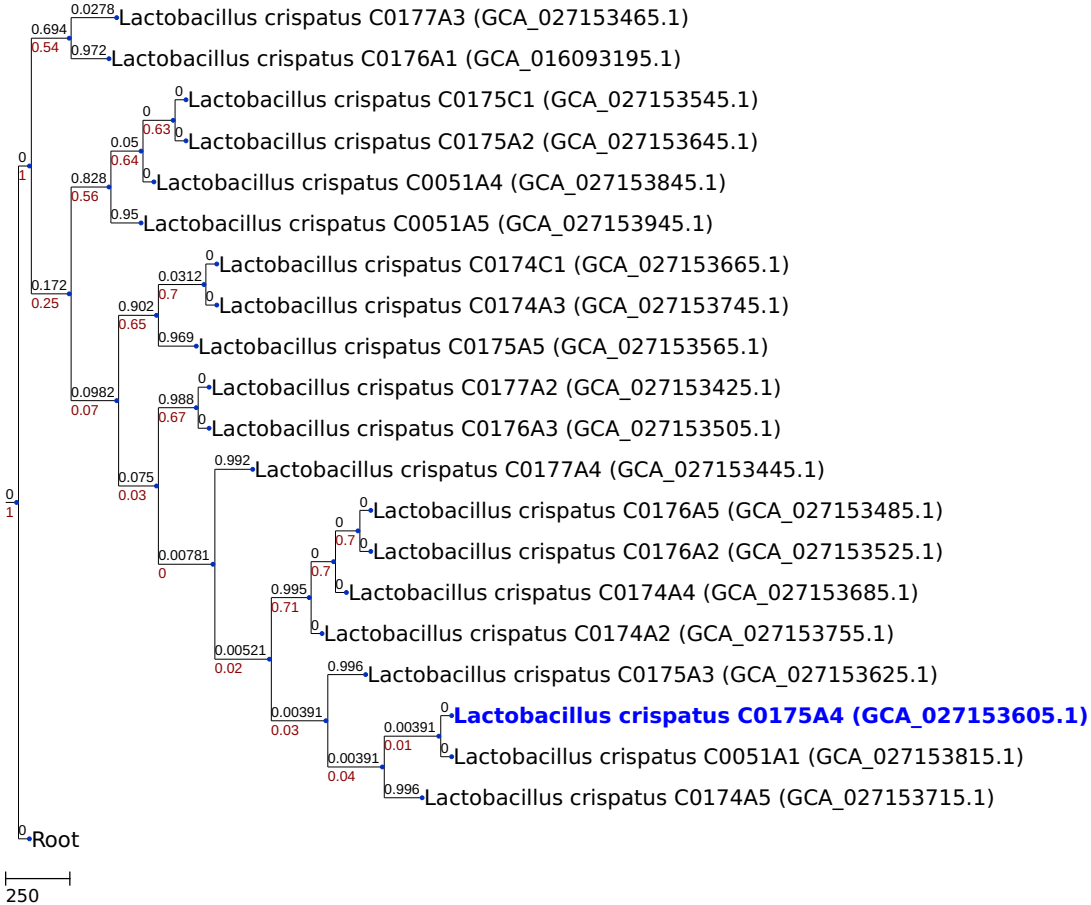NJ tree generated by a cgMLST analysis (based on 935 loci)