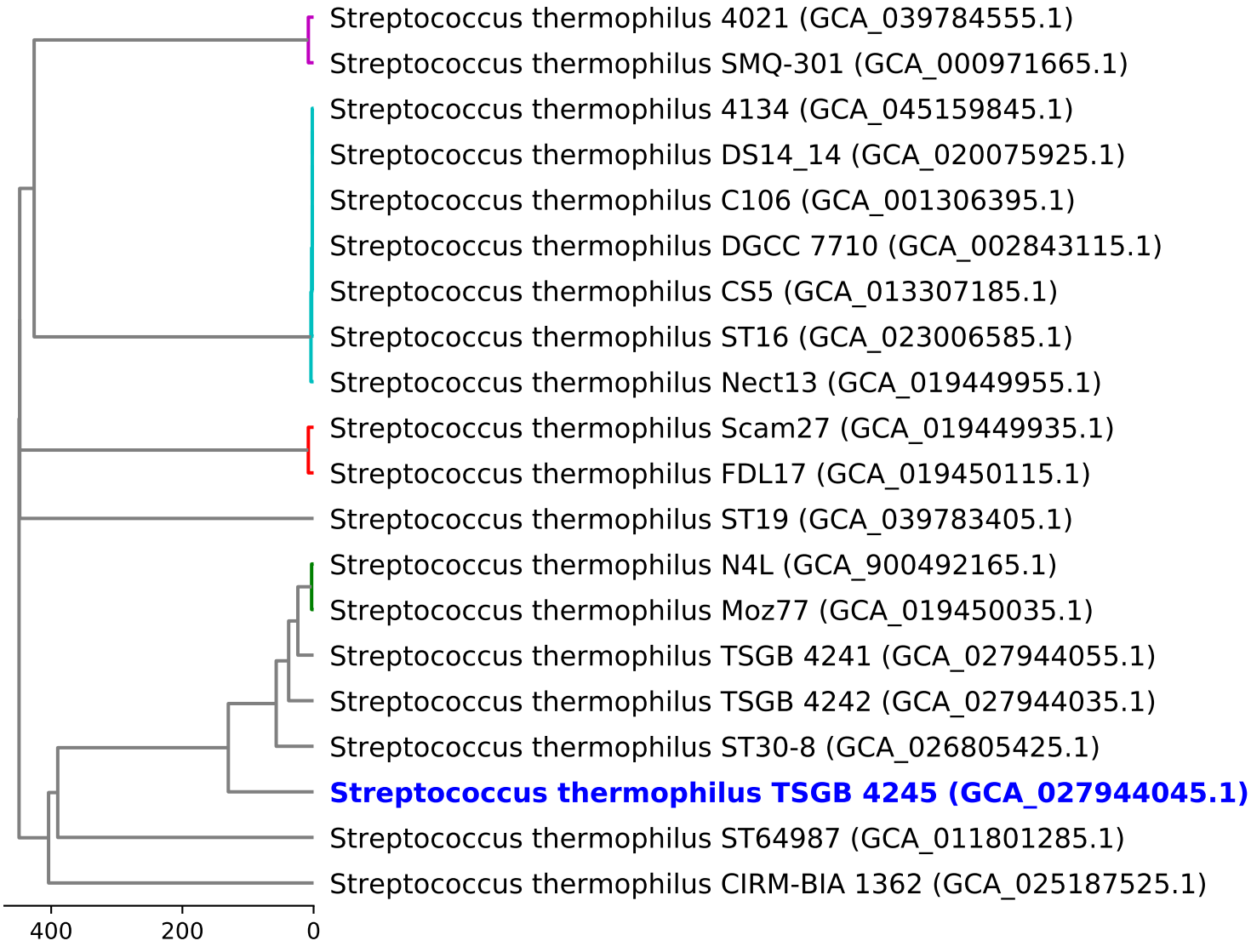Dendrogram of cgMLST analysis (based on 878 loci)