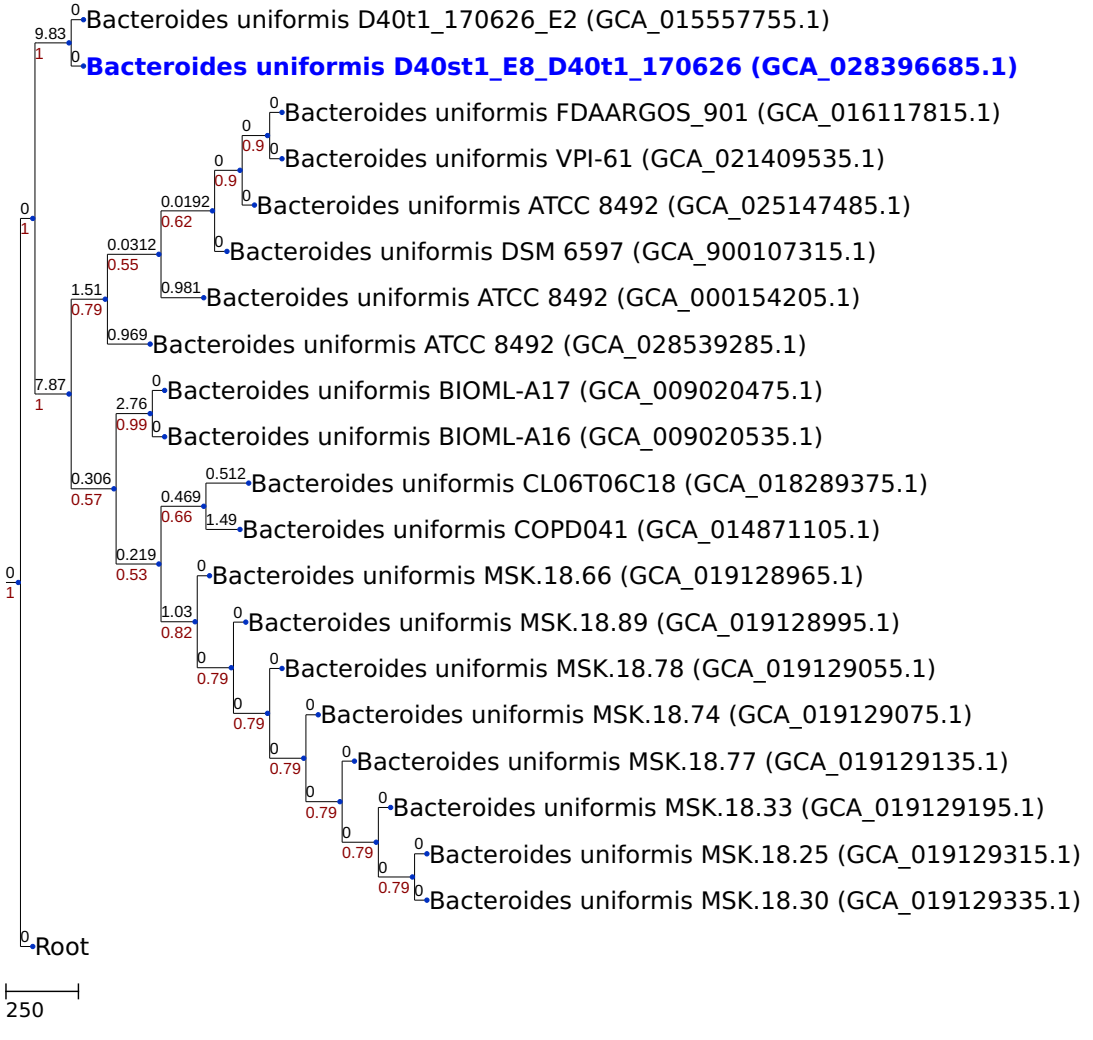# NJ tree generated by a cgMLST analysis (based on 219 loci)