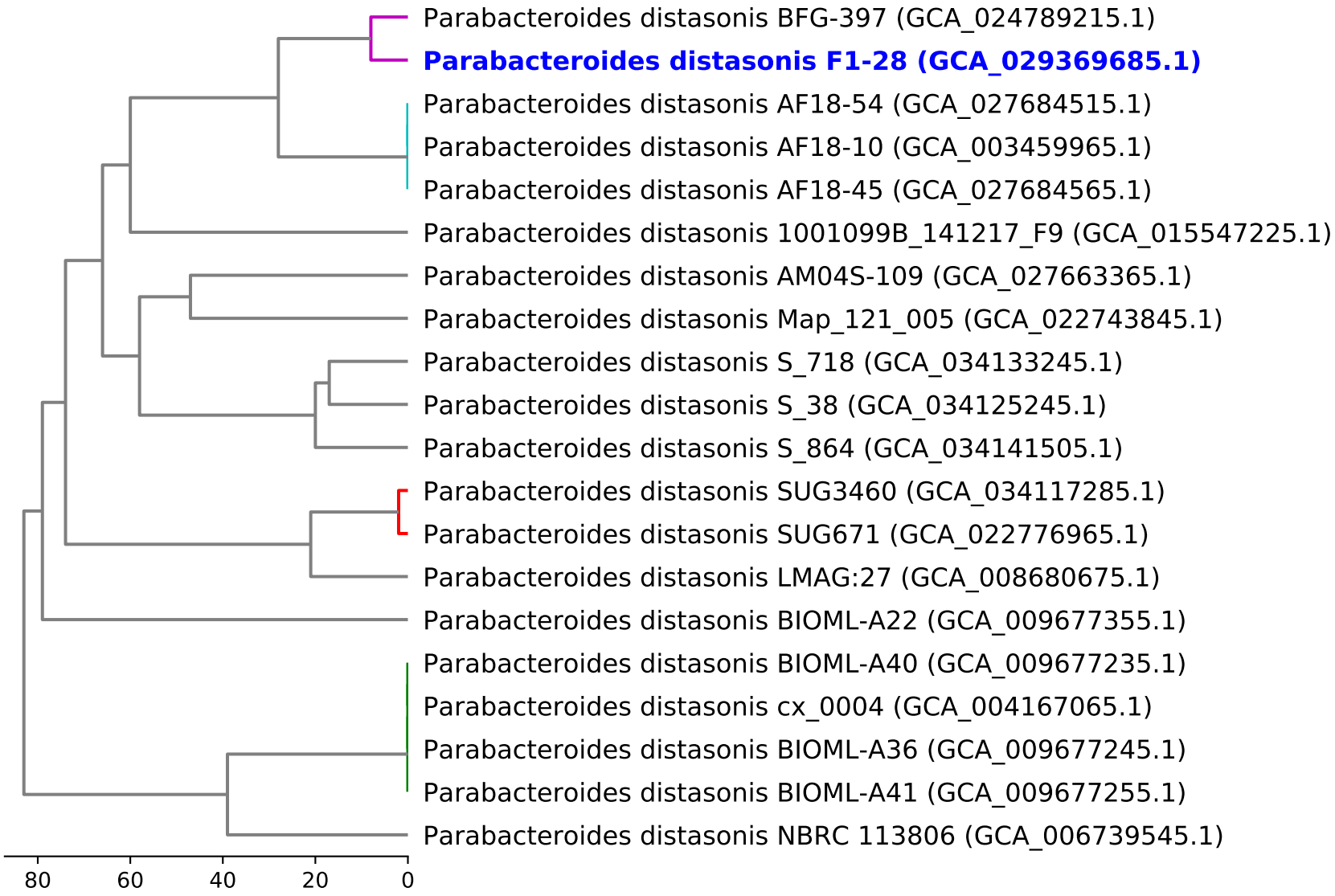Dendrogram of cgMLST analysis (based on 120 loci)