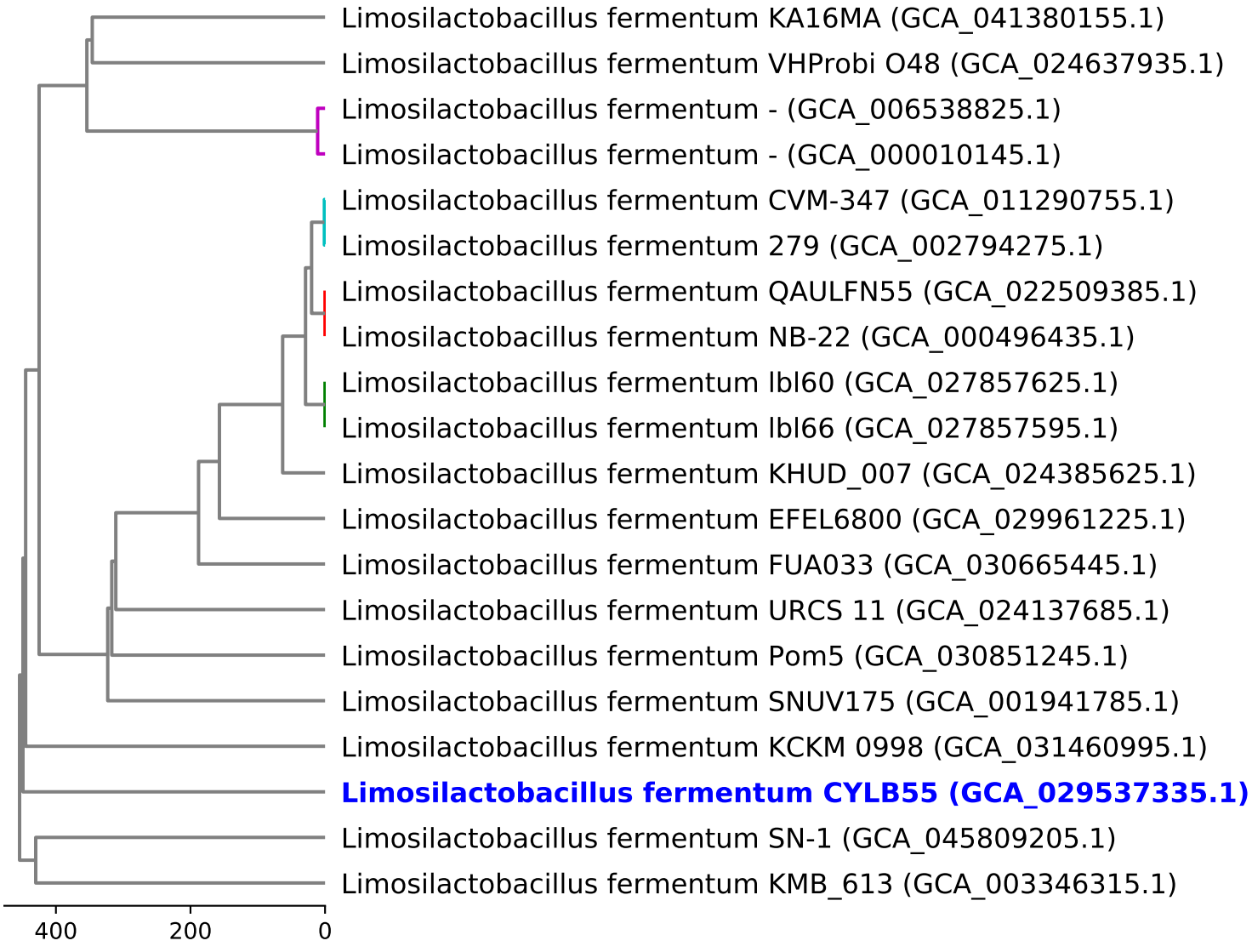Dendrogram of cgMLST analysis (based on 607 loci)