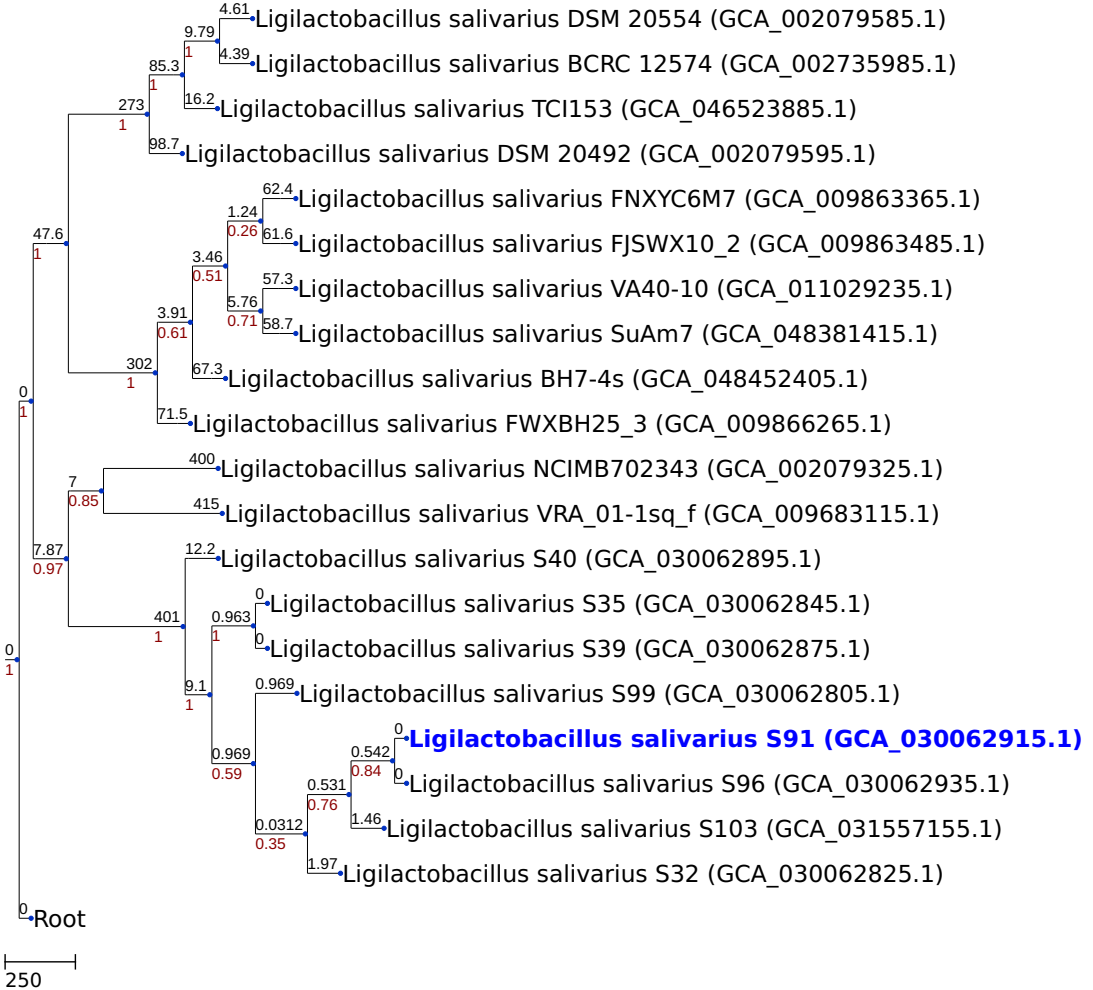NJ tree generated by a cgMLST analysis (based on 906 loci)