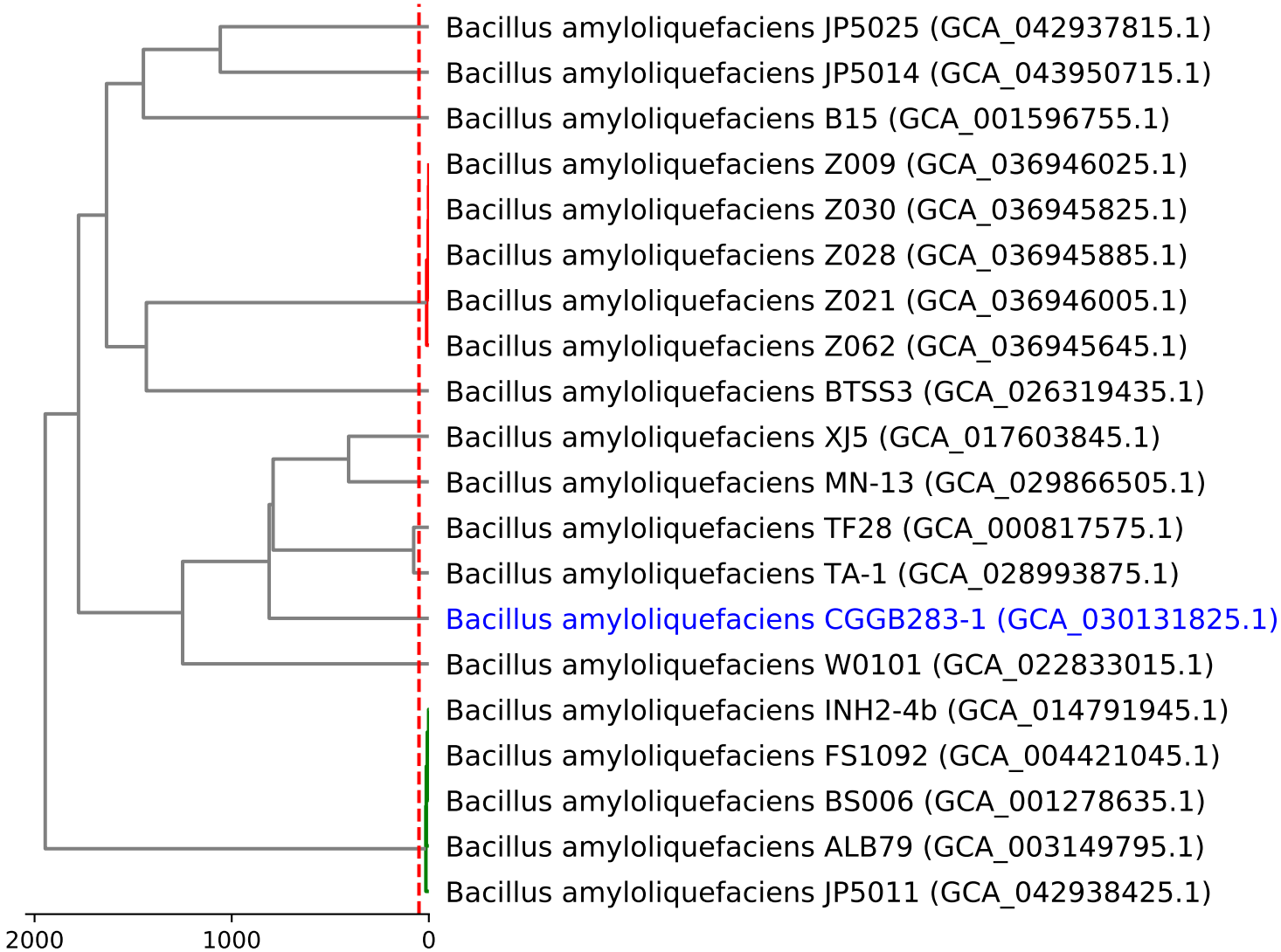
Bacillus amyloliquefaciens JP5025 (GCA_042937815.1)
Bacillus amyloliquefaciens JP5014 (GCA_043950715.1)
Bacillus amyloliquefaciens B15 (GCA_001596755.1)
Bacillus amyloliquefaciens Z009 (GCA_036946025.1)
Bacillus amyloliquefaciens Z030 (GCA_036945825.1)
Bacillus amyloliquefaciens Z028 (GCA_036945885.1)
Bacillus amyloliquefaciens Z021 (GCA_036946005.1)
Bacillus amyloliquefaciens Z062 (GCA_036945645.1)
Bacillus amyloliquefaciens BTSS3 (GCA_026319435.1)
Bacillus amyloliquefaciens XJ5 (GCA_017603845.1)
Bacillus amyloliquefaciens MN-13 (GCA_029866505.1)
Bacillus amyloliquefaciens TF28 (GCA_000817575.1)
Bacillus amyloliquefaciens TA-1 (GCA_028993875.1)
Bacillus amyloliquefaciens CGGB283-1 (GCA_030131825.1)
Bacillus amyloliquefaciens W0101 (GCA_022833015.1)
Bacillus amyloliquefaciens INH2-4b (GCA_014791945.1)
Bacillus amyloliquefaciens FS1092 (GCA_004421045.1)
Bacillus amyloliquefaciens BS006 (GCA_001278635.1)
Bacillus amyloliquefaciens ALB79 (GCA_003149795.1)
Bacillus amyloliquefaciens JP5011 (GCA_042938425.1)
2000
1000
0