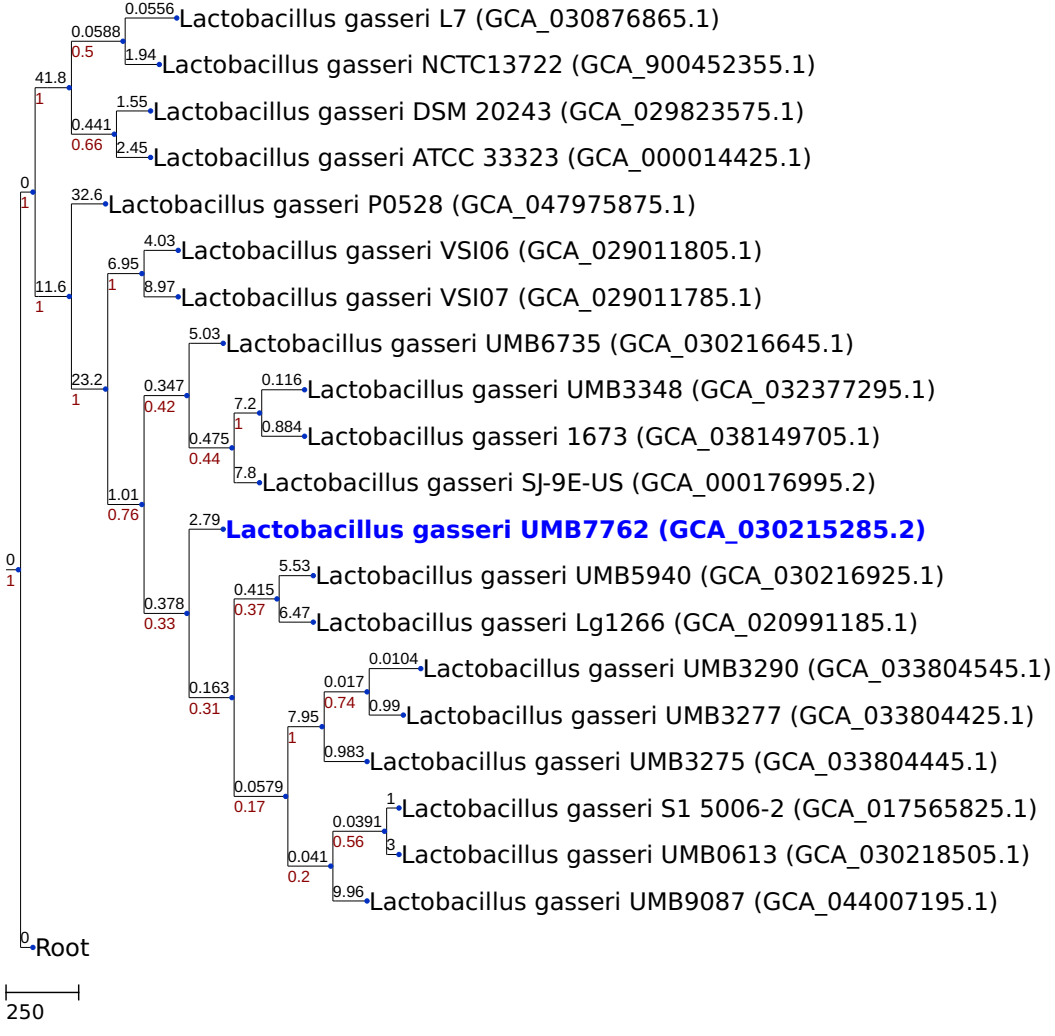NJ tree generated by a cgMLST analysis (based on 1056 loci)