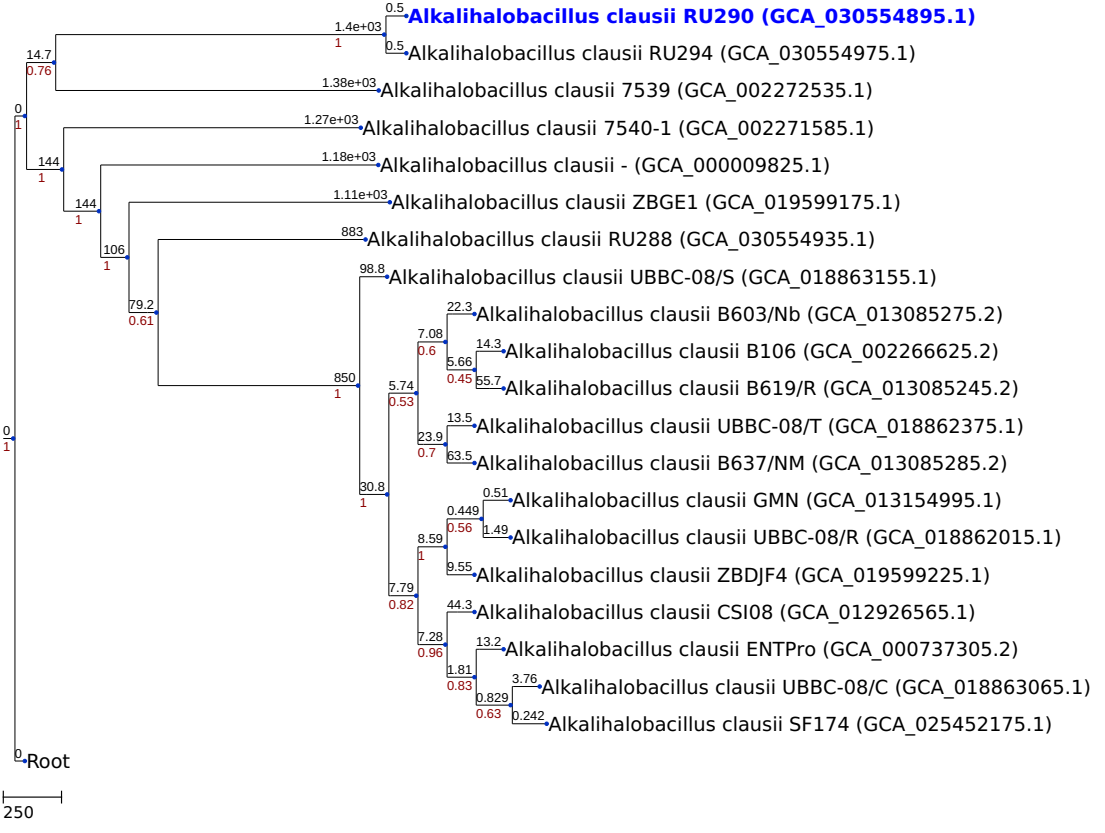NJ tree generated by a cgMLST analysis (based on 3430 loci)