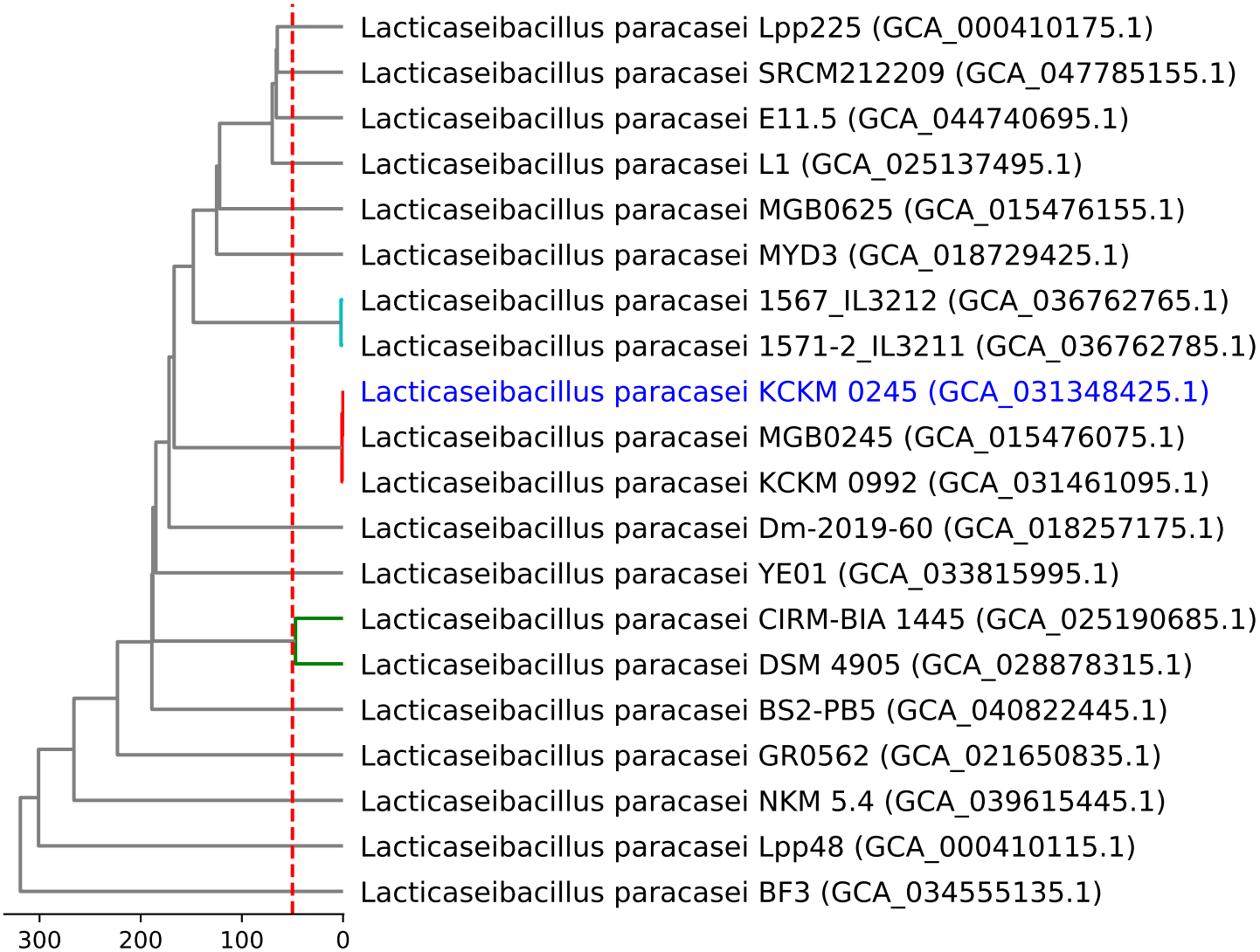
Lacticaseibacillus paracasei Lpp225 (GCA_000410175.1)
Lacticaseibacillus paracasei SRCM212209 (GCA_047785155.1)
Lacticaseibacillus paracasei E11.5 (GCA_044740695.1)
Lacticaseibacillus paracasei L1 (GCA_025137495.1)
Lacticaseibacillus paracasei MGB0625 (GCA_015476155.1)
Lacticaseibacillus paracasei MYD3 (GCA_018729425.1)
Lacticaseibacillus paracasei 1567_IL3212 (GCA_036762765.1)
Lacticaseibacillus paracasei 1571-2_IL3211 (GCA_036762785.1)
Lacticaseibacillus paracasei KCKM 0245 (GCA_031348425.1)
Lacticaseibacillus paracasei MGB0245 (GCA_015476075.1)
Lacticaseibacillus paracasei KCKM 0992 (GCA_031461095.1)
Lacticaseibacillus paracasei Dm-2019-60 (GCA_018257175.1)
Lacticaseibacillus paracasei YE01 (GCA_033815995.1)
Lacticaseibacillus paracasei CIRM-BIA 1445 (GCA_025190685.1)
Lacticaseibacillus paracasei DSM 4905 (GCA_028878315.1)
Lacticaseibacillus paracasei BS2-PB5 (GCA_040822445.1)
Lacticaseibacillus paracasei GR0562 (GCA_021650835.1)
Lacticaseibacillus paracasei NKM 5.4 (GCA_039615445.1)
Lacticaseibacillus paracasei Lpp48 (GCA_000410115.1)
Lacticaseibacillus paracasei BF3 (GCA_034555135.1)
300
200
100
0