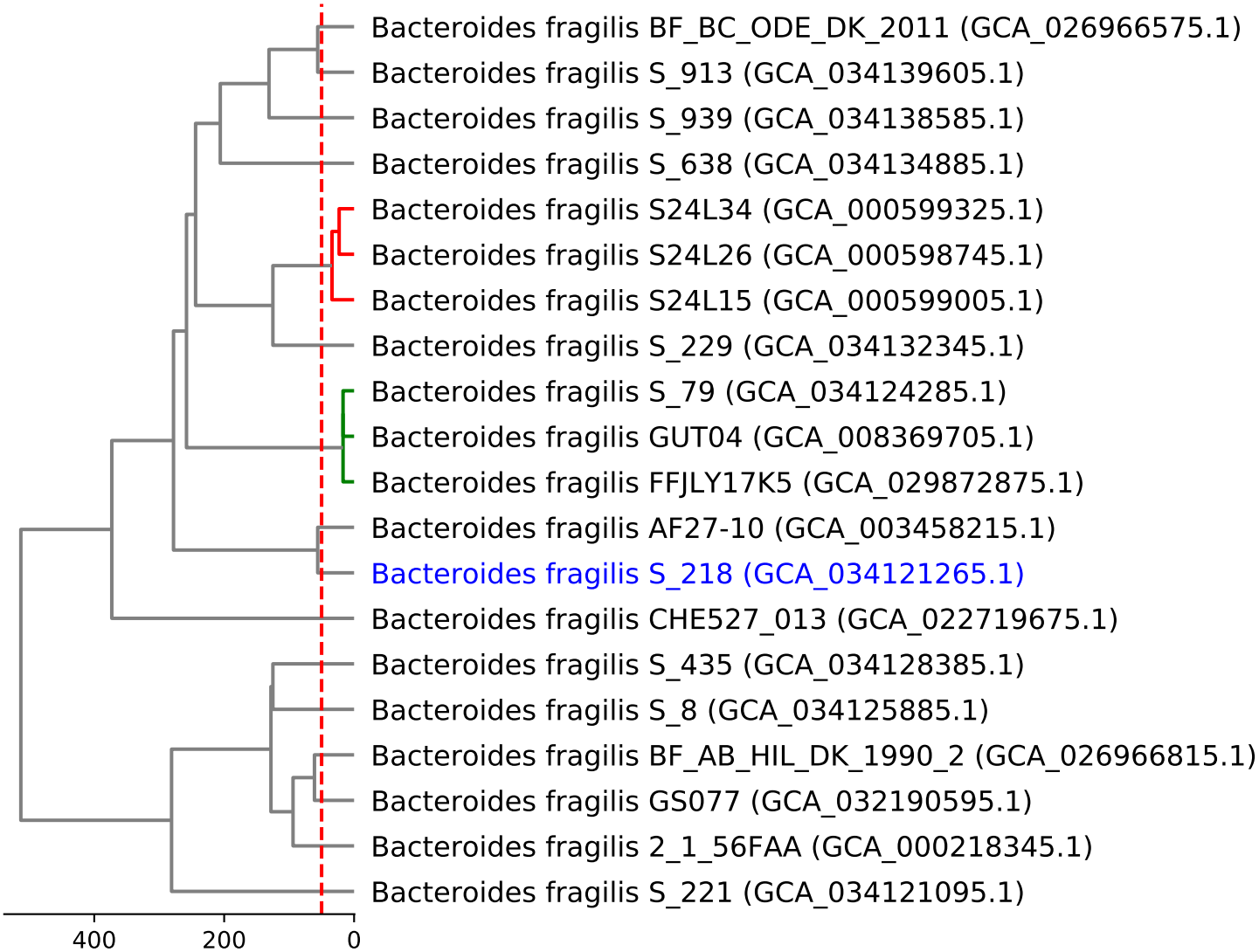
Bacteroides fragilis BF_BC_ODE_DK_2011 (GCA_026966575.1)
Bacteroides fragilis S_913 (GCA_034139605.1)
Bacteroides fragilis S_939 (GCA_034138585.1)
Bacteroides fragilis S_638 (GCA_034134885.1)
Bacteroides fragilis S24L34 (GCA_000599325.1)
Bacteroides fragilis S24L26 (GCA_000598745.1)
Bacteroides fragilis S24L15 (GCA_000599005.1)
Bacteroides fragilis S_229 (GCA_034132345.1)
Bacteroides fragilis S_79 (GCA_034124285.1)
Bacteroides fragilis GUT04 (GCA_008369705.1)
Bacteroides fragilis FFJLY17K5 (GCA_029872875.1)
Bacteroides fragilis AF27-10 (GCA_003458215.1)
Bacteroides fragilis S_218 (GCA_034121265.1)
Bacteroides fragilis CHE527_013 (GCA_022719675.1)
Bacteroides fragilis S_435 (GCA_034128385.1)
Bacteroides fragilis S_8 (GCA_034125885.1)
Bacteroides fragilis BF_AB_HIL_DK_1990_2 (GCA_026966815.1)
Bacteroides fragilis GS077 (GCA_032190595.1)
Bacteroides fragilis 2_1_56FAA (GCA_000218345.1)
Bacteroides fragilis S_221 (GCA_034121095.1)
400
200
0