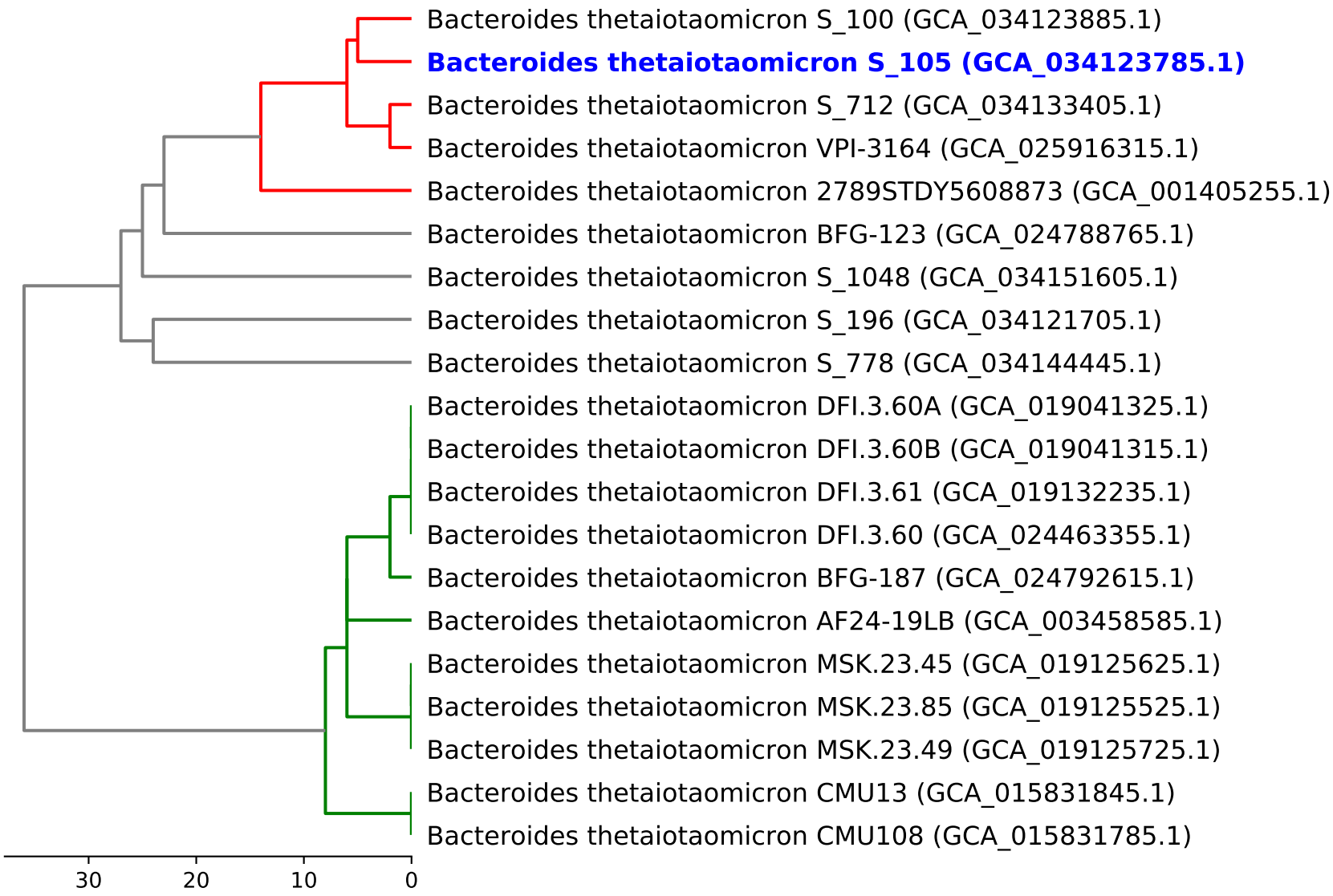Dendrogram of cgMLST analysis (based on 241 loci)