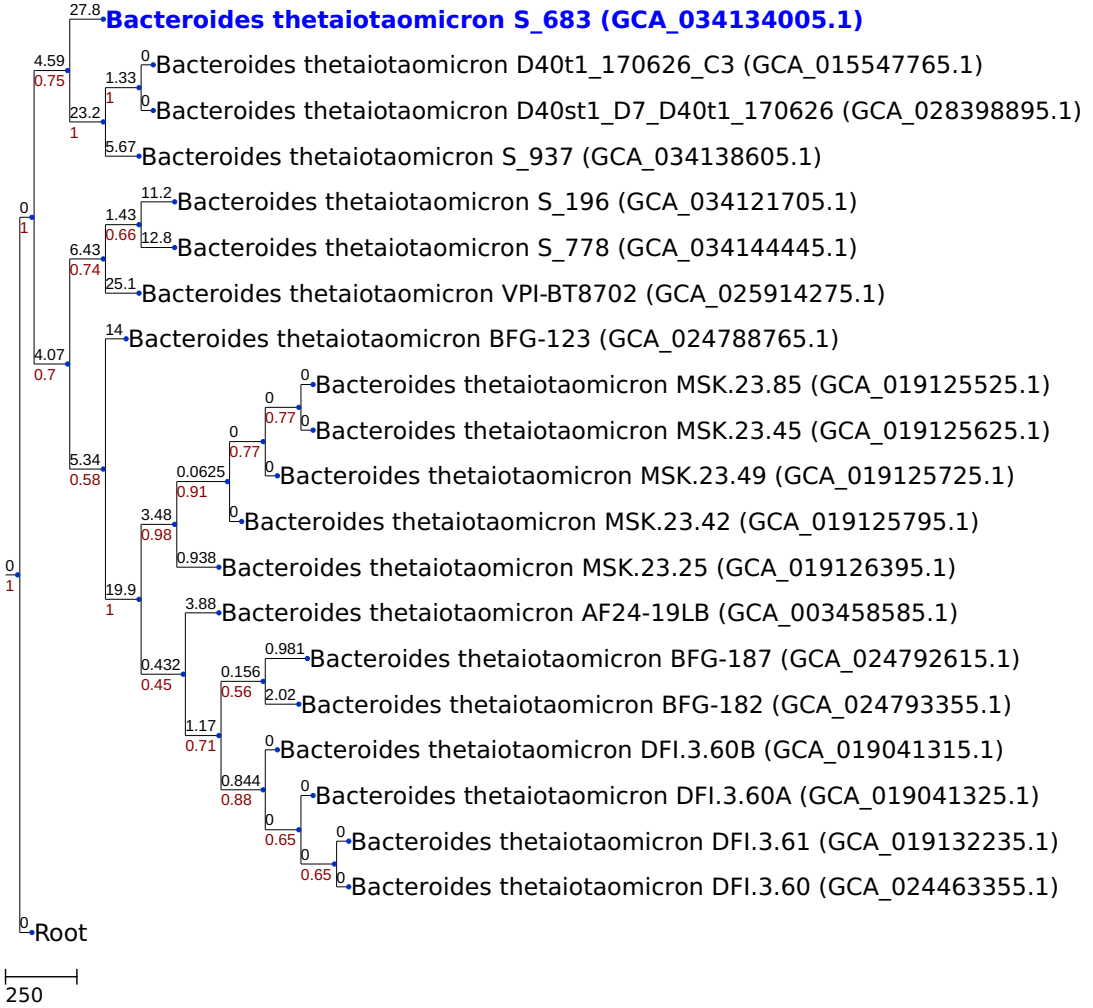NJ tree generated by a cgMLST analysis (based on 241 loci)