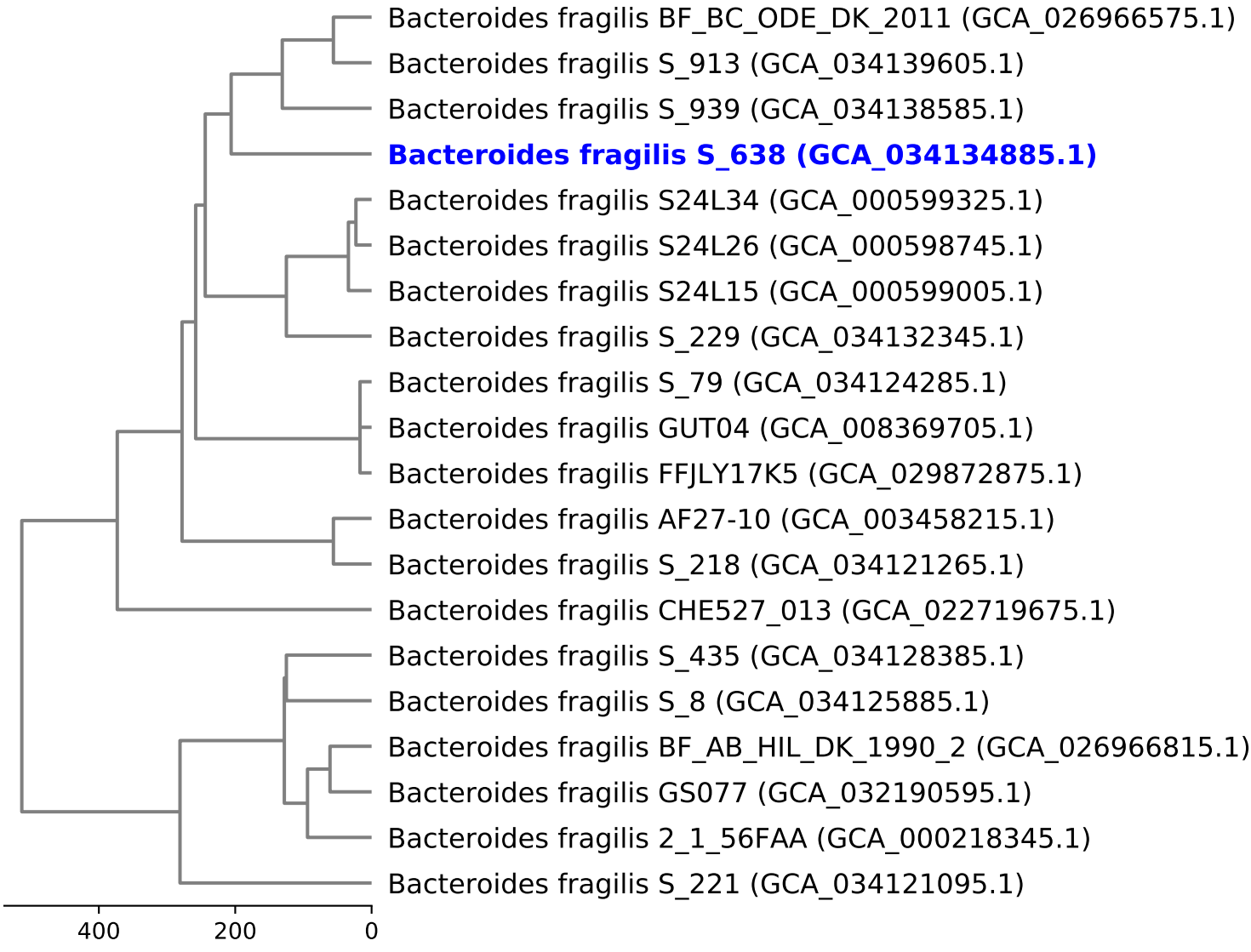Dendrogram of cgMLST analysis (based on 1285 loci)