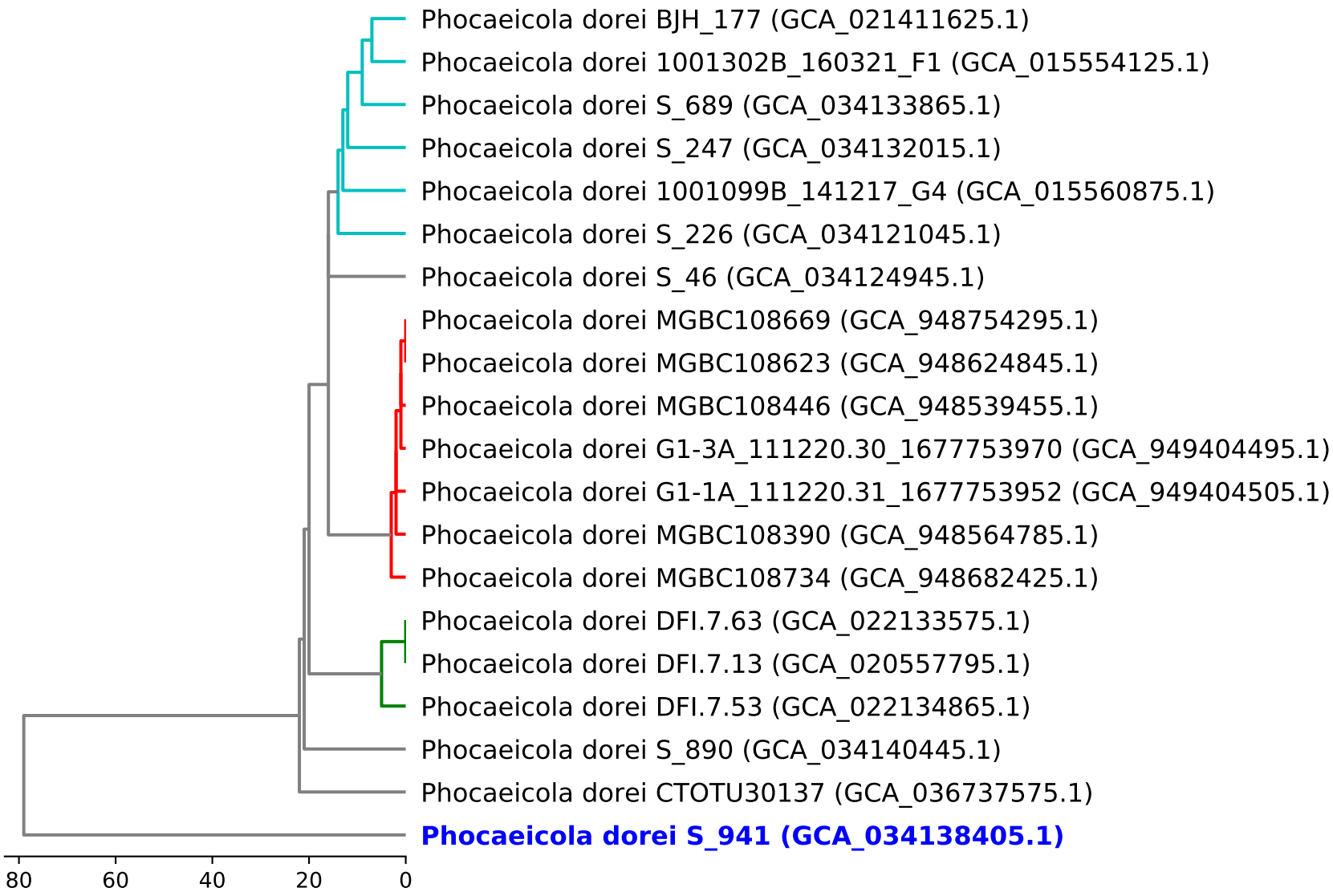**Dendrogram of cgMLST analysis (based on 1153 loci)**