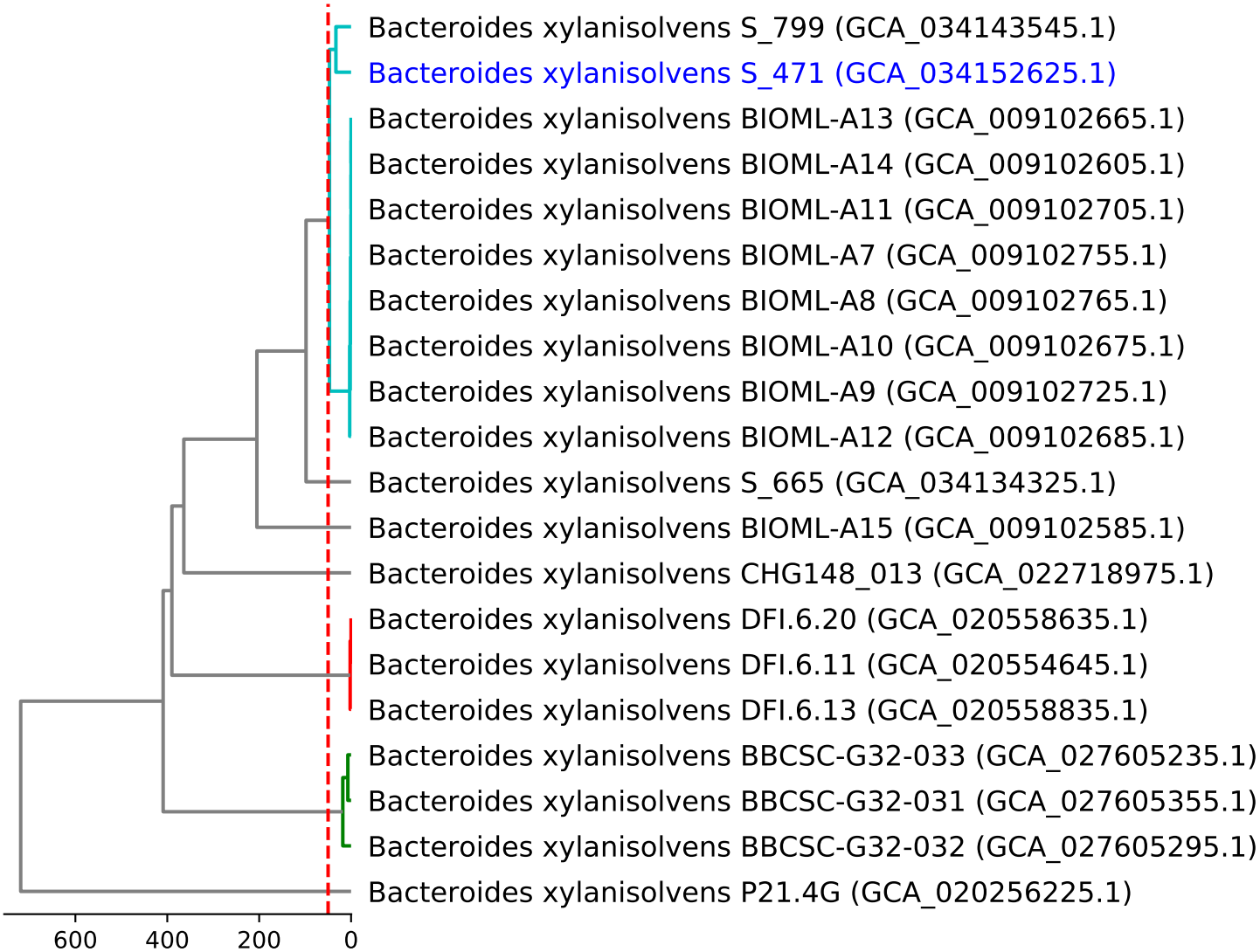
Bacteroides xylanisolvens S_799 (GCA_034143545.1)
Bacteroides xylanisolvens S_471 (GCA_034152625.1)
Bacteroides xylanisolvens BIOML-A13 (GCA_009102665.1)
Bacteroides xylanisolvens BIOML-A14 (GCA_009102605.1)
Bacteroides xylanisolvens BIOML-A11 (GCA_009102705.1)
Bacteroides xylanisolvens BIOML-A7 (GCA_009102755.1)
Bacteroides xylanisolvens BIOML-A8 (GCA_009102765.1)
Bacteroides xylanisolvens BIOML-A10 (GCA_009102675.1)
Bacteroides xylanisolvens BIOML-A9 (GCA_009102725.1)
Bacteroides xylanisolvens BIOML-A12 (GCA_009102685.1)
Bacteroides xylanisolvens S_665 (GCA_034134325.1)
Bacteroides xylanisolvens BIOML-A15 (GCA_009102585.1)
Bacteroides xylanisolvens CHG148_013 (GCA_022718975.1)
Bacteroides xylanisolvens DFI.6.20 (GCA_020558635.1)
Bacteroides xylanisolvens DFI.6.11 (GCA_020554645.1)
Bacteroides xylanisolvens DFI.6.13 (GCA_020558835.1)
Bacteroides xylanisolvens BBCSC-G32-033 (GCA_027605235.1)
Bacteroides xylanisolvens BBCSC-G32-031 (GCA_027605355.1)
Bacteroides xylanisolvens BBCSC-G32-032 (GCA_027605295.1)
Bacteroides xylanisolvens P21.4G (GCA_020256225.1)
600
400
200
0