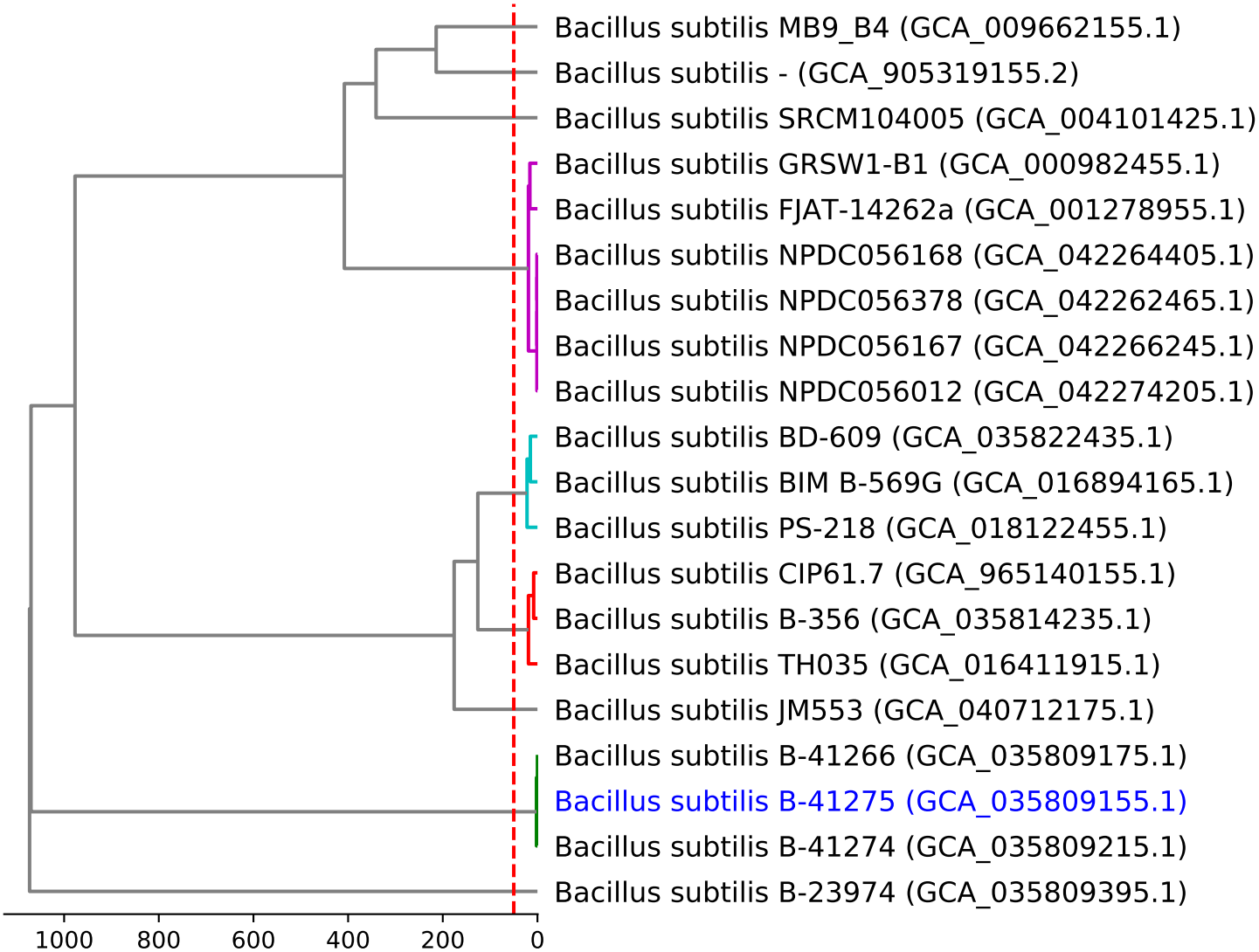
Bacillus subtilis MB9_B4 (GCA_009662155.1)
Bacillus subtilis - (GCA_905319155.2)
Bacillus subtilis SRCM104005 (GCA_004101425.1)
Bacillus subtilis GRSW1-B1 (GCA_000982455.1)
Bacillus subtilis FJAT-14262a (GCA_001278955.1)
Bacillus subtilis NPDC056168 (GCA_042264405.1)
Bacillus subtilis NPDC056378 (GCA_042262465.1)
Bacillus subtilis NPDC056167 (GCA_042266245.1)
Bacillus subtilis NPDC056012 (GCA_042274205.1)
Bacillus subtilis BD-609 (GCA_035822435.1)
Bacillus subtilis BIM B-569G (GCA_016894165.1)
Bacillus subtilis PS-218 (GCA_018122455.1)
Bacillus subtilis CIP61.7 (GCA_965140155.1)
Bacillus subtilis B-356 (GCA_035814235.1)
Bacillus subtilis TH035 (GCA_016411915.1)
Bacillus subtilis JM553 (GCA_040712175.1)
Bacillus subtilis B-41266 (GCA_035809175.1)
Bacillus subtilis B-41275 (GCA_035809155.1)
Bacillus subtilis B-41274 (GCA_035809215.1)
Bacillus subtilis B-23974 (GCA_035809395.1)
1000
800
600
400
200
0