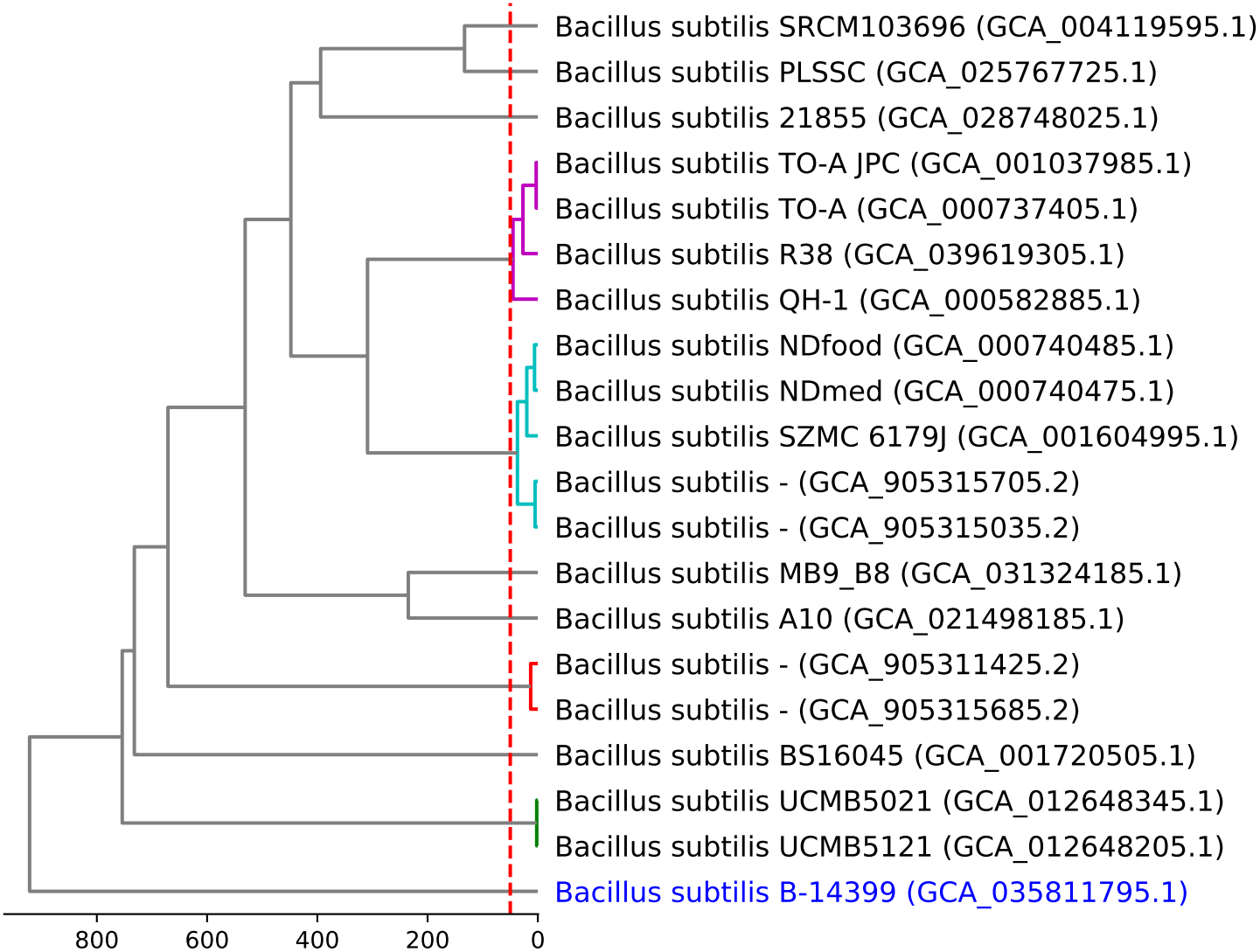
Bacillus subtilis SRCM103696 (GCA_004119595.1)
Bacillus subtilis PLSSC (GCA_025767725.1)
Bacillus subtilis 21855 (GCA_028748025.1)
Bacillus subtilis TO-A JPC (GCA_001037985.1)
Bacillus subtilis TO-A (GCA_000737405.1)
Bacillus subtilis R38 (GCA_039619305.1)
Bacillus subtilis QH-1 (GCA_000582885.1)
Bacillus subtilis NDfood (GCA_000740485.1)
Bacillus subtilis NDmed (GCA_000740475.1)
Bacillus subtilis SZMC 6179J (GCA_001604995.1)
Bacillus subtilis - (GCA_905315705.2)
Bacillus subtilis - (GCA_905315035.2)
Bacillus subtilis MB9_B8 (GCA_031324185.1)
Bacillus subtilis A10 (GCA_021498185.1)
Bacillus subtilis - (GCA_905311425.2)
Bacillus subtilis - (GCA_905315685.2)
Bacillus subtilis BS16045 (GCA_001720505.1)
Bacillus subtilis UCMB5021 (GCA_012648345.1)
Bacillus subtilis UCMB5121 (GCA_012648205.1)
Bacillus subtilis B-14399 (GCA_035811795.1)
800
600
400
200
0