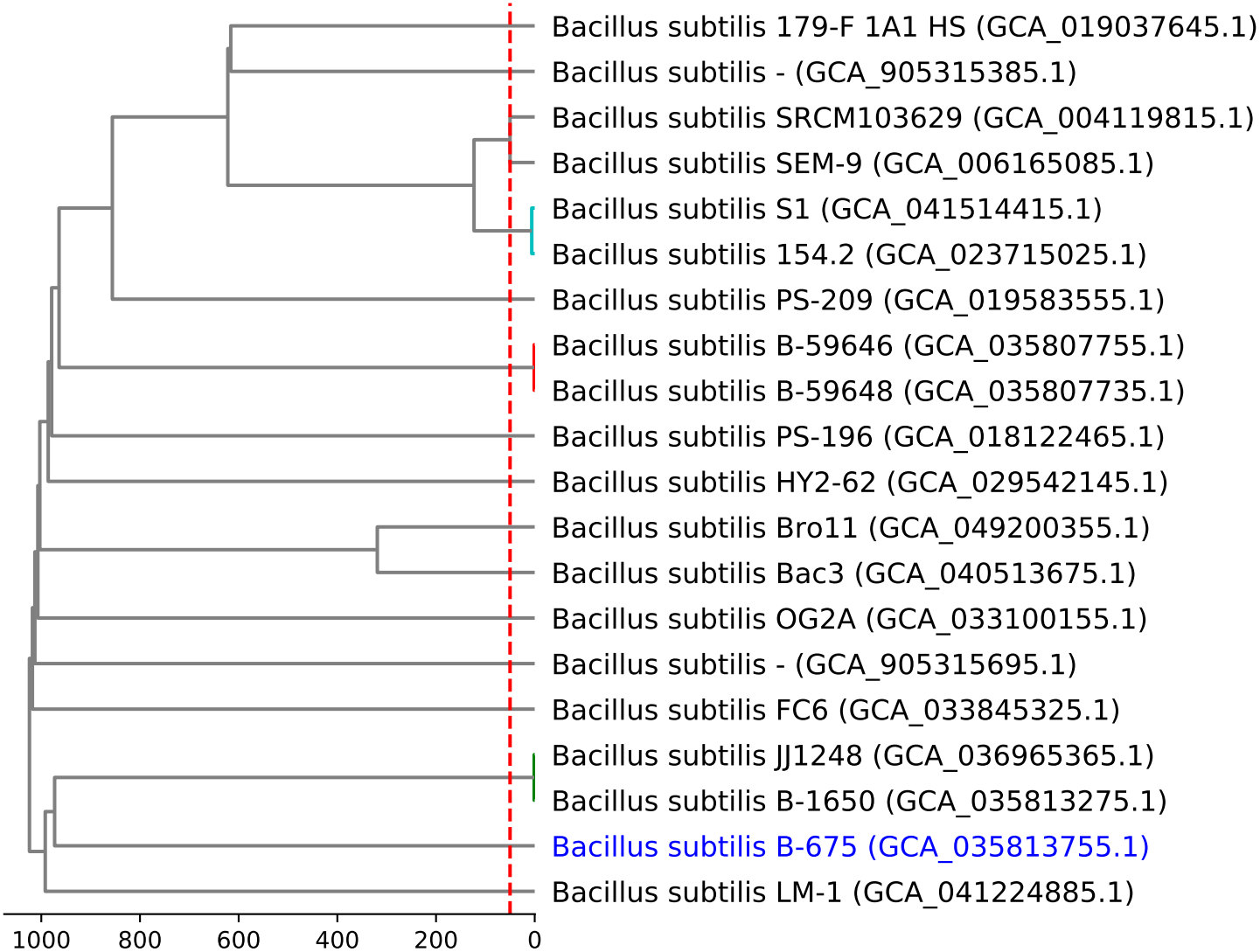
Bacillus subtilis 179-F 1A1 HS (GCA_019037645.1)
Bacillus subtilis - (GCA_905315385.1)
Bacillus subtilis SRCM103629 (GCA_004119815.1)
Bacillus subtilis SEM-9 (GCA_006165085.1)
Bacillus subtilis S1 (GCA_041514415.1)
Bacillus subtilis 154.2 (GCA_023715025.1)
Bacillus subtilis PS-209 (GCA_019583555.1)
Bacillus subtilis B-59646 (GCA_035807755.1)
Bacillus subtilis B-59648 (GCA_035807735.1)
Bacillus subtilis PS-196 (GCA_018122465.1)
Bacillus subtilis HY2-62 (GCA_029542145.1)
Bacillus subtilis Bro11 (GCA_049200355.1)
Bacillus subtilis Bac3 (GCA_040513675.1)
Bacillus subtilis OG2A (GCA_033100155.1)
Bacillus subtilis - (GCA_905315695.1)
Bacillus subtilis FC6 (GCA_033845325.1)
Bacillus subtilis JJ1248 (GCA_036965365.1)
Bacillus subtilis B-1650 (GCA_035813275.1)
Bacillus subtilis B-675 (GCA_035813755.1)
Bacillus subtilis LM-1 (GCA_041224885.1)
1000
800
600
400
200
0