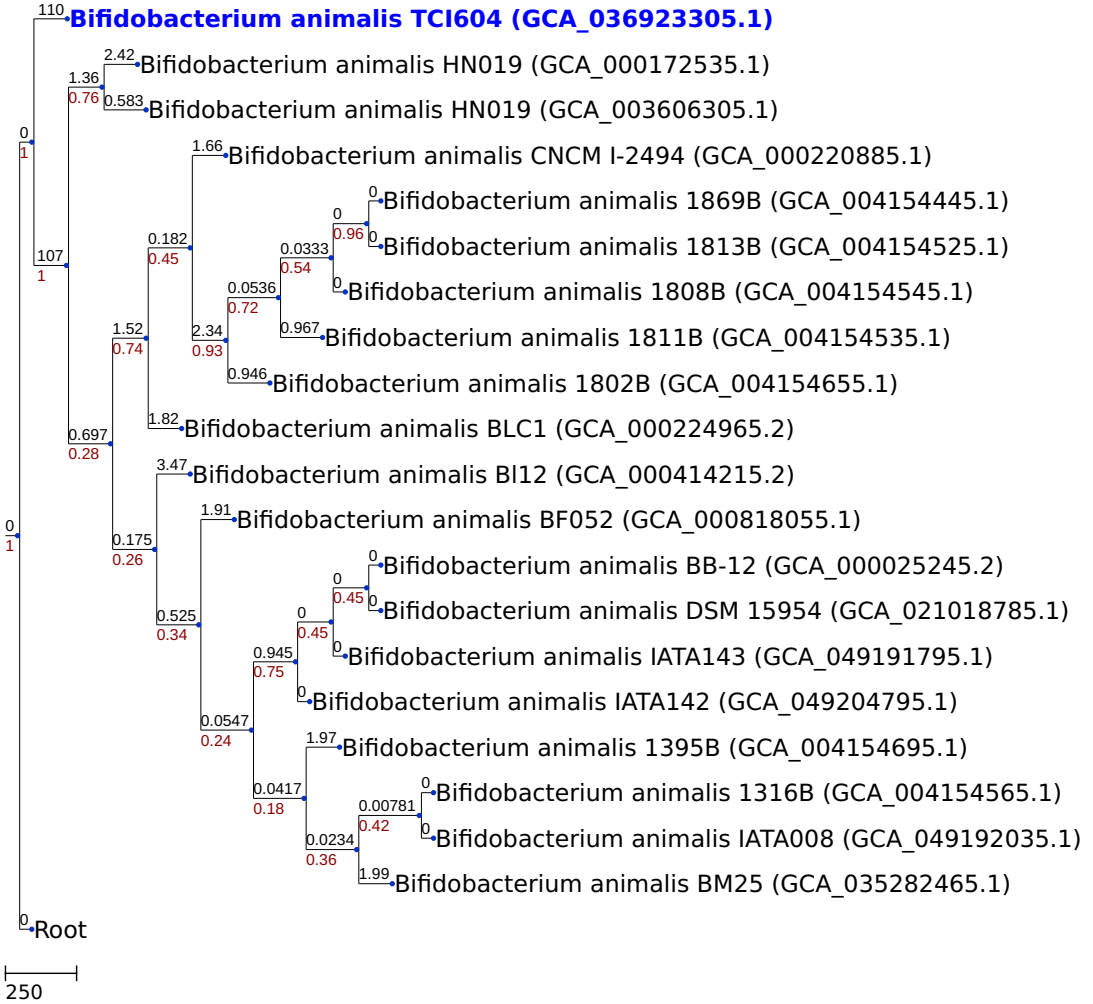NJ tree generated by a cgMLST analysis (based on 1385 loci)