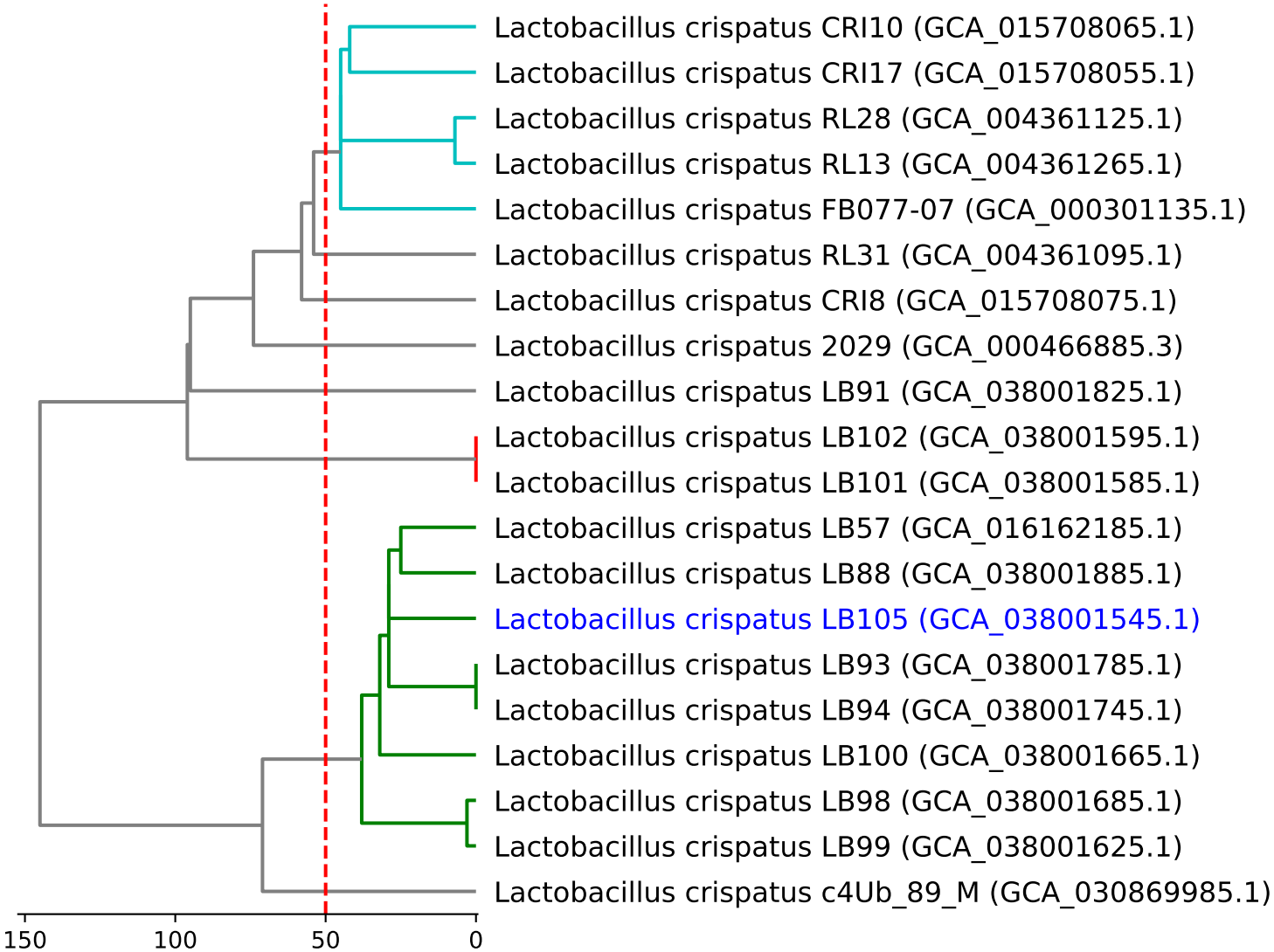
Lactobacillus crispatus CRI10 (GCA_015708065.1)
Lactobacillus crispatus CRI17 (GCA_015708055.1)
Lactobacillus crispatus RL28 (GCA_004361125.1)
Lactobacillus crispatus RL13 (GCA_004361265.1)
Lactobacillus crispatus FB077-07 (GCA_000301135.1)
Lactobacillus crispatus RL31 (GCA_004361095.1)
Lactobacillus crispatus CRI8 (GCA_015708075.1)
Lactobacillus crispatus 2029 (GCA_000466885.3)
Lactobacillus crispatus LB91 (GCA_038001825.1)
Lactobacillus crispatus LB102 (GCA_038001595.1)
Lactobacillus crispatus LB101 (GCA_038001585.1)
Lactobacillus crispatus LB57 (GCA_016162185.1)
Lactobacillus crispatus LB88 (GCA_038001885.1)
Lactobacillus crispatus LB105 (GCA_038001545.1)
Lactobacillus crispatus LB93 (GCA_038001785.1)
Lactobacillus crispatus LB94 (GCA_038001745.1)
Lactobacillus crispatus LB100 (GCA_038001665.1)
Lactobacillus crispatus LB98 (GCA_038001685.1)
Lactobacillus crispatus LB99 (GCA_038001625.1)
Lactobacillus crispatus c4Ub_89_M (GCA_030869985.1)
150
100
50
0