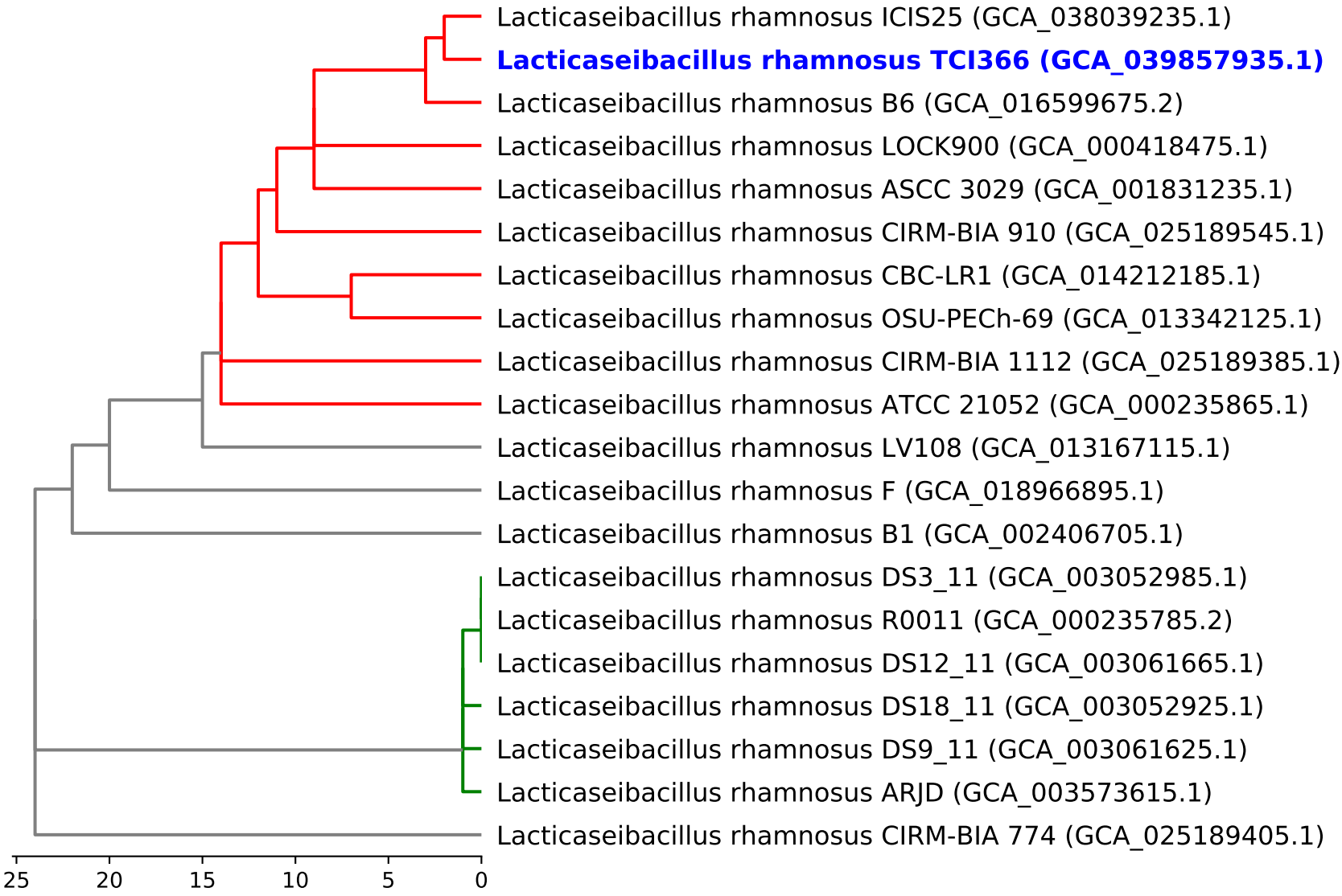Dendrogram of cgMLST analysis (based on 903 loci)