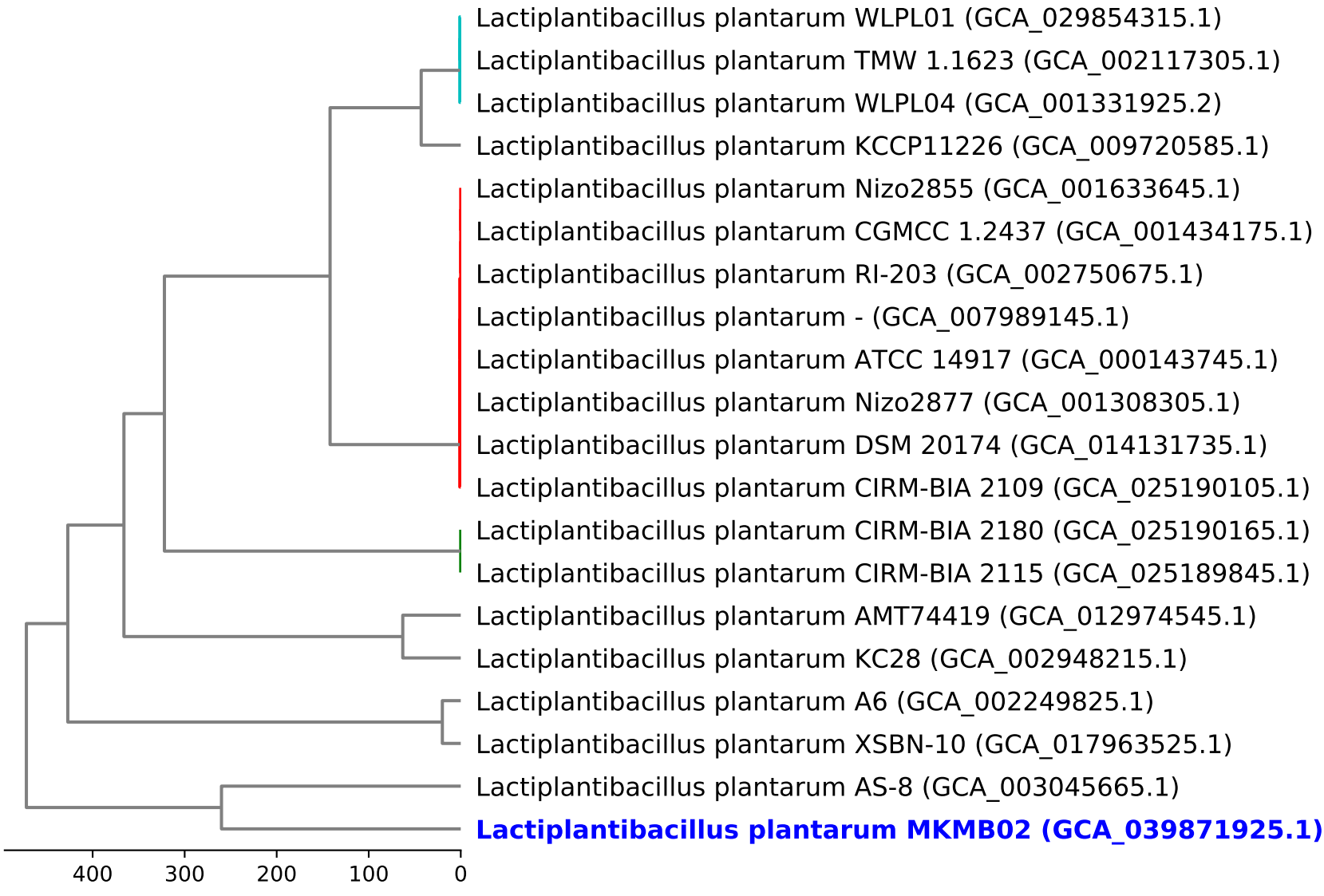Dendrogram of cgMLST analysis (based on 942 loci)