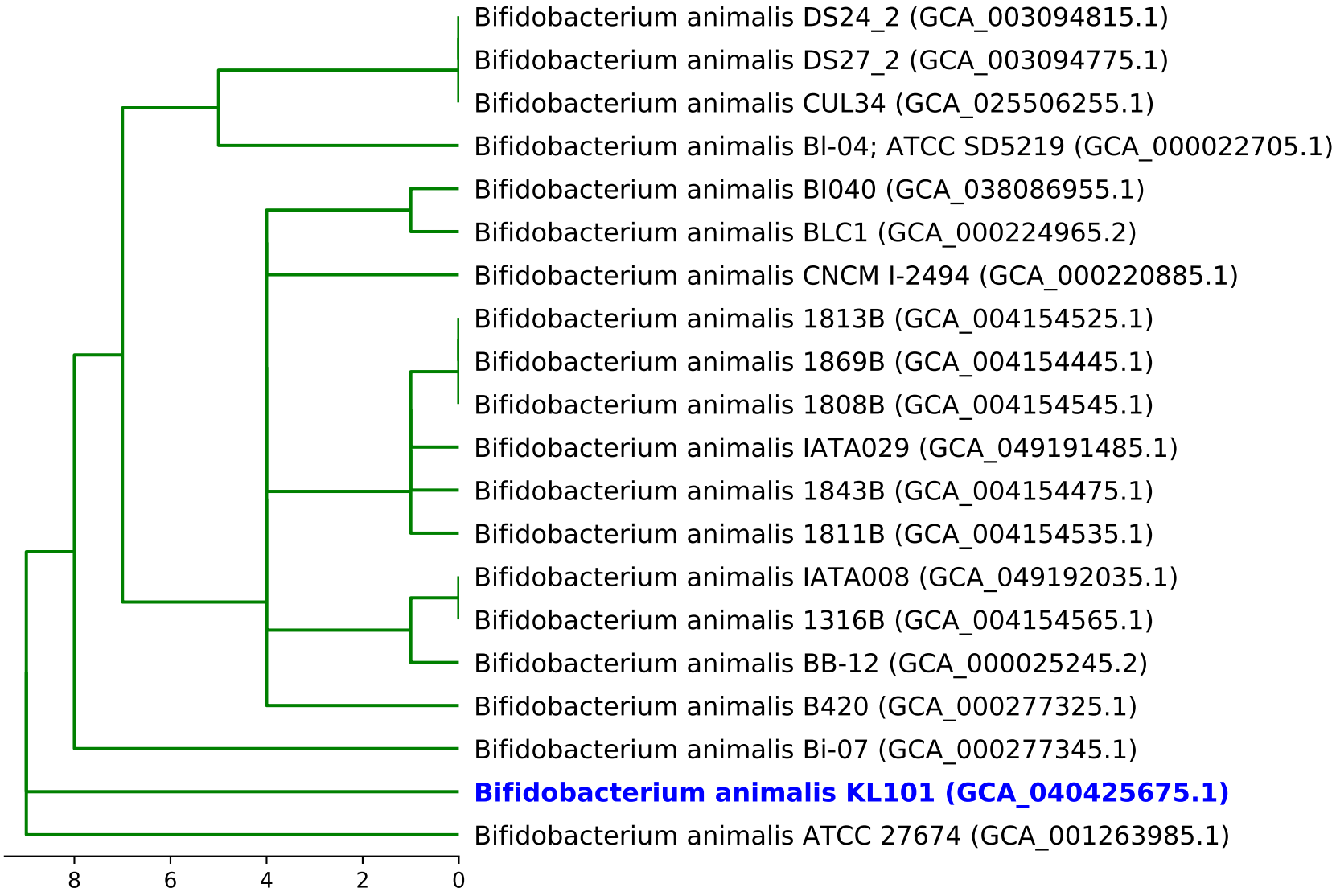Dendrogram of cgMLST analysis (based on 1385 loci)