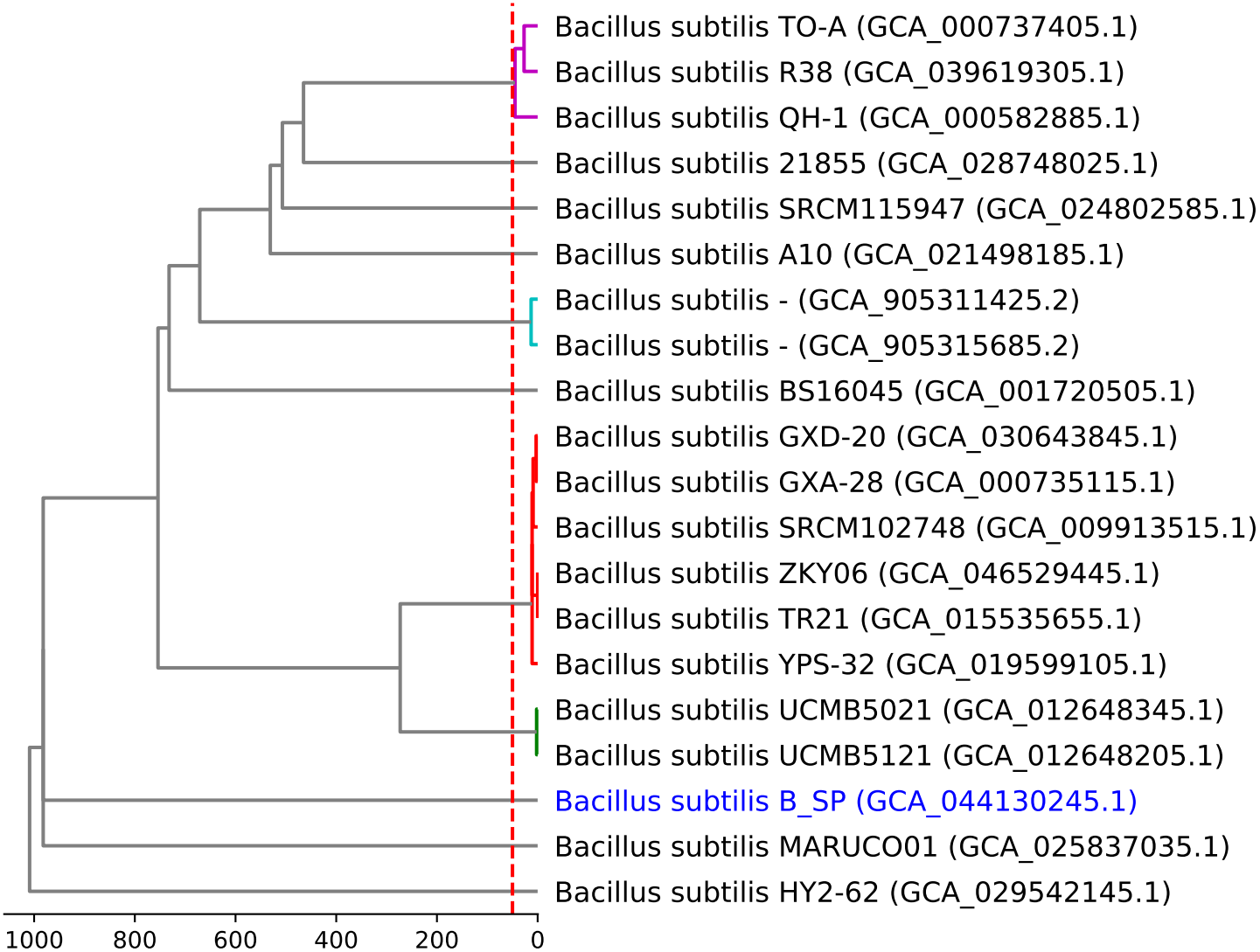
Bacillus subtilis TO-A (GCA_000737405.1)
Bacillus subtilis R38 (GCA_039619305.1)
Bacillus subtilis QH-1 (GCA_000582885.1)
Bacillus subtilis 21855 (GCA_028748025.1)
Bacillus subtilis SRCM115947 (GCA_024802585.1)
Bacillus subtilis A10 (GCA_021498185.1)
Bacillus subtilis - (GCA_905311425.2)
Bacillus subtilis - (GCA_905315685.2)
Bacillus subtilis BS16045 (GCA_001720505.1)
Bacillus subtilis GXD-20 (GCA_030643845.1)
Bacillus subtilis GXA-28 (GCA_000735115.1)
Bacillus subtilis SRCM102748 (GCA_009913515.1)
Bacillus subtilis ZKY06 (GCA_046529445.1)
Bacillus subtilis TR21 (GCA_015535655.1)
Bacillus subtilis YPS-32 (GCA_019599105.1)
Bacillus subtilis UCMB5021 (GCA_012648345.1)
Bacillus subtilis UCMB5121 (GCA_012648205.1)
Bacillus subtilis B_SP (GCA_044130245.1)
Bacillus subtilis MARUCO01 (GCA_025837035.1)
Bacillus subtilis HY2-62 (GCA_029542145.1)
1000
800
600
400
200
0