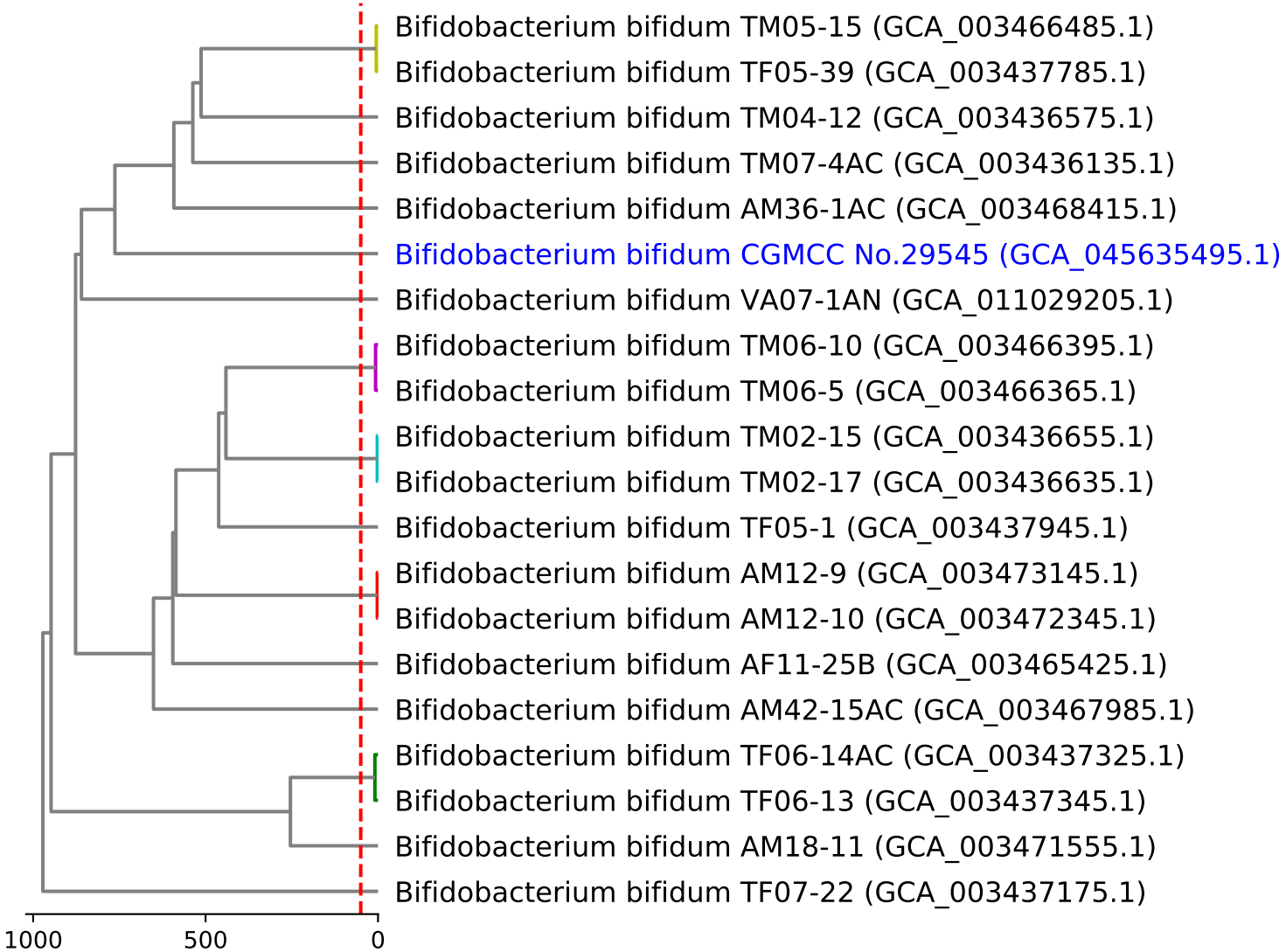
Bifidobacterium bifidum TM05-15 (GCA_003466485.1)
Bifidobacterium bifidum TF05-39 (GCA_003437785.1)
Bifidobacterium bifidum TM04-12 (GCA_003436575.1)
Bifidobacterium bifidum TM07-4AC (GCA_003436135.1)
Bifidobacterium bifidum AM36-1AC (GCA_003468415.1)
Bifidobacterium bifidum CGMCC No.29545 (GCA_045635495.1)
Bifidobacterium bifidum VA07-1AN (GCA_011029205.1)
Bifidobacterium bifidum TM06-10 (GCA_003466395.1)
Bifidobacterium bifidum TM06-5 (GCA_003466365.1)
Bifidobacterium bifidum TM02-15 (GCA_003436655.1)
Bifidobacterium bifidum TM02-17 (GCA_003436635.1)
Bifidobacterium bifidum TF05-1 (GCA_003437945.1)
Bifidobacterium bifidum AM12-9 (GCA_003473145.1)
Bifidobacterium bifidum AM12-10 (GCA_003472345.1)
Bifidobacterium bifidum AF11-25B (GCA_003465425.1)
Bifidobacterium bifidum AM42-15AC (GCA_003467985.1)
Bifidobacterium bifidum TF06-14AC (GCA_003437325.1)
Bifidobacterium bifidum TF06-13 (GCA_003437345.1)
Bifidobacterium bifidum AM18-11 (GCA_003471555.1)
Bifidobacterium bifidum TF07-22 (GCA_003437175.1)
1000
500
0