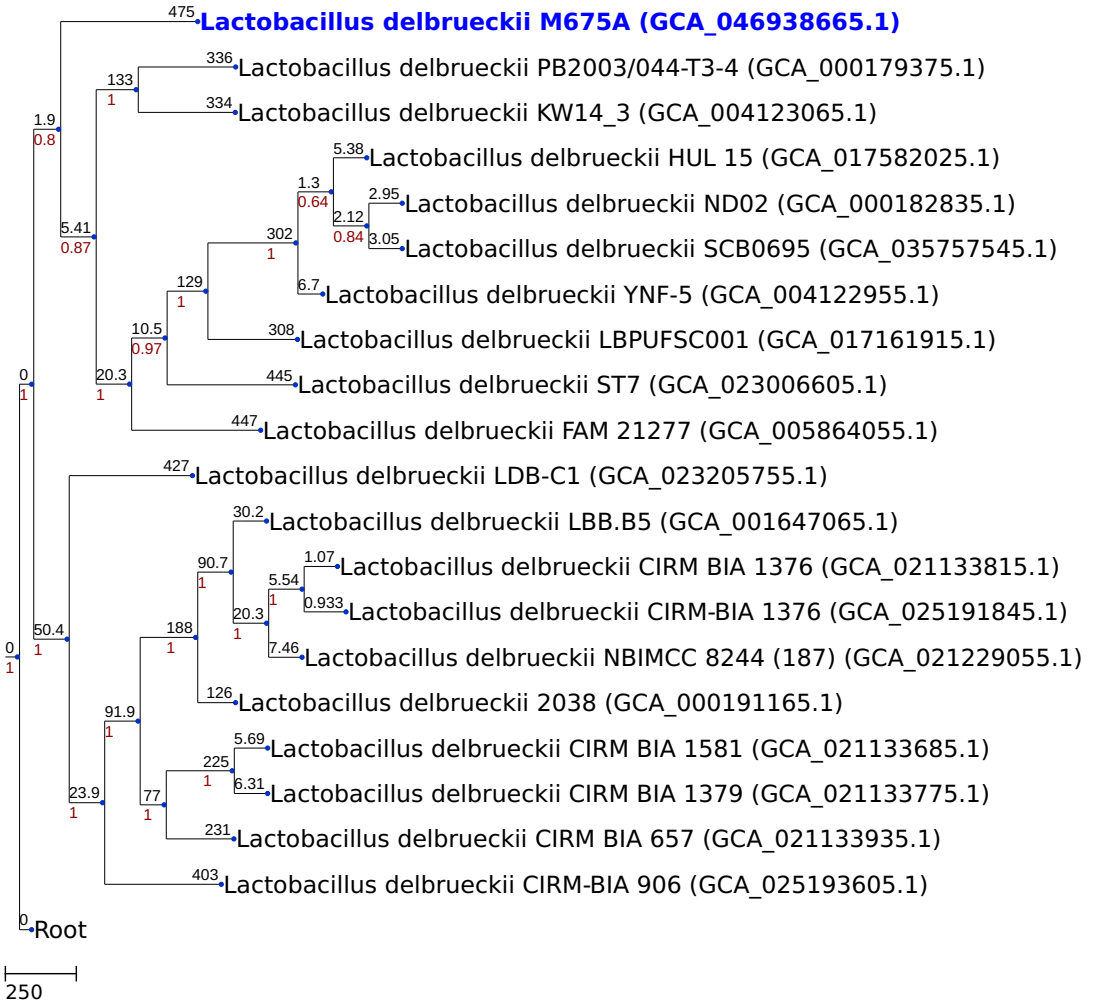NJ tree generated by a cgMLST analysis (based on 966 loci)