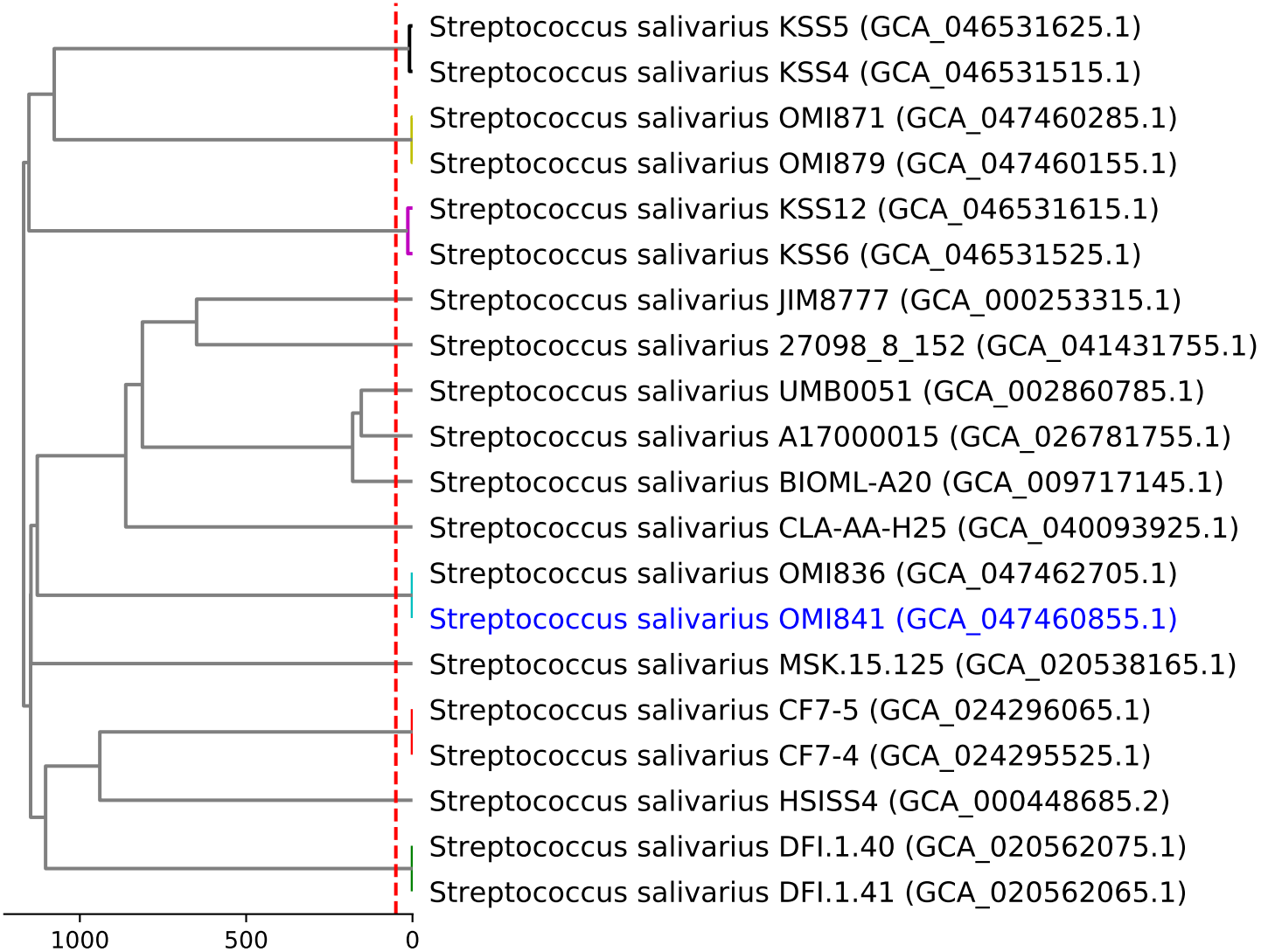
Streptococcus salivarius KSS5 (GCA_046531625.1)
Streptococcus salivarius KSS4 (GCA_046531515.1)
Streptococcus salivarius OMI871 (GCA_047460285.1)
Streptococcus salivarius OMI879 (GCA_047460155.1)
Streptococcus salivarius KSS12 (GCA_046531615.1)
Streptococcus salivarius KSS6 (GCA_046531525.1)
Streptococcus salivarius JIM8777 (GCA_000253315.1)
Streptococcus salivarius 27098_8_152 (GCA_041431755.1)
Streptococcus salivarius UMB0051 (GCA_002860785.1)
Streptococcus salivarius A17000015 (GCA_026781755.1)
Streptococcus salivarius BIOML-A20 (GCA_009717145.1)
Streptococcus salivarius CLA-AA-H25 (GCA_040093925.1)
Streptococcus salivarius OMI836 (GCA_047462705.1)
Streptococcus salivarius OMI841 (GCA_047460855.1)
Streptococcus salivarius MSK.15.125 (GCA_020538165.1)
Streptococcus salivarius CF7-5 (GCA_024296065.1)
Streptococcus salivarius CF7-4 (GCA_024295525.1)
Streptococcus salivarius HSISS4 (GCA_000448685.2)
Streptococcus salivarius DFI.1.40 (GCA_020562075.1)
Streptococcus salivarius DFI.1.41 (GCA_020562065.1)
1000
500
0