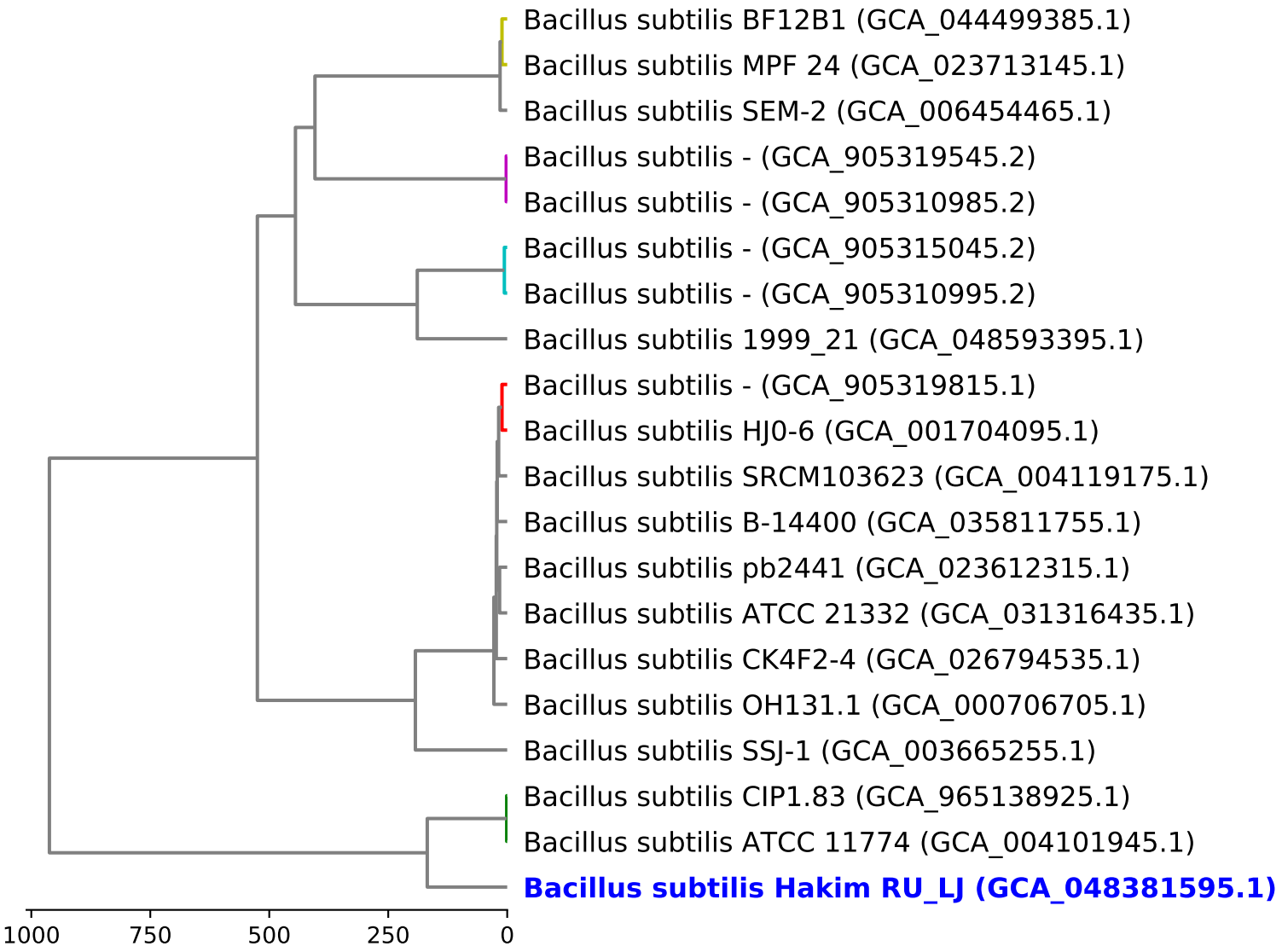Dendrogram of cgMLST analysis (based on 1342 loci)