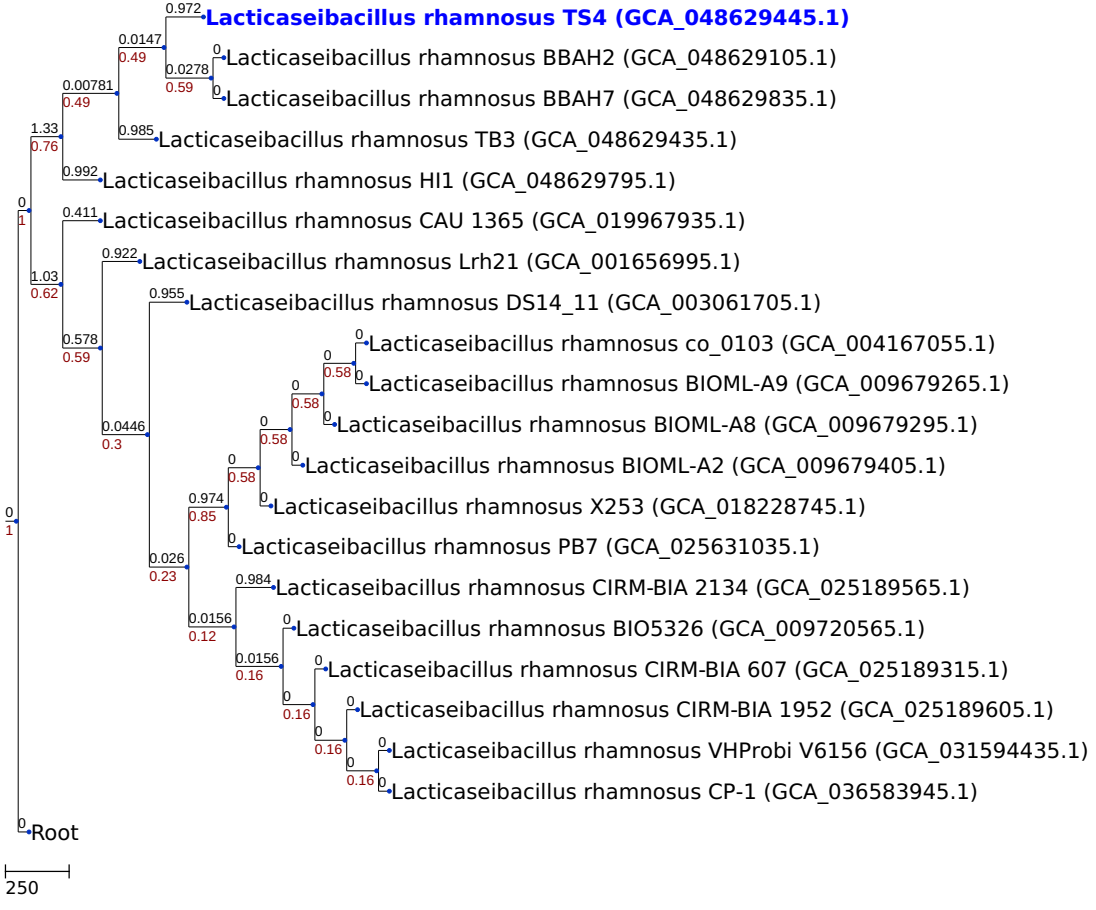NJ tree generated by a cgMLST analysis (based on 903 loci)