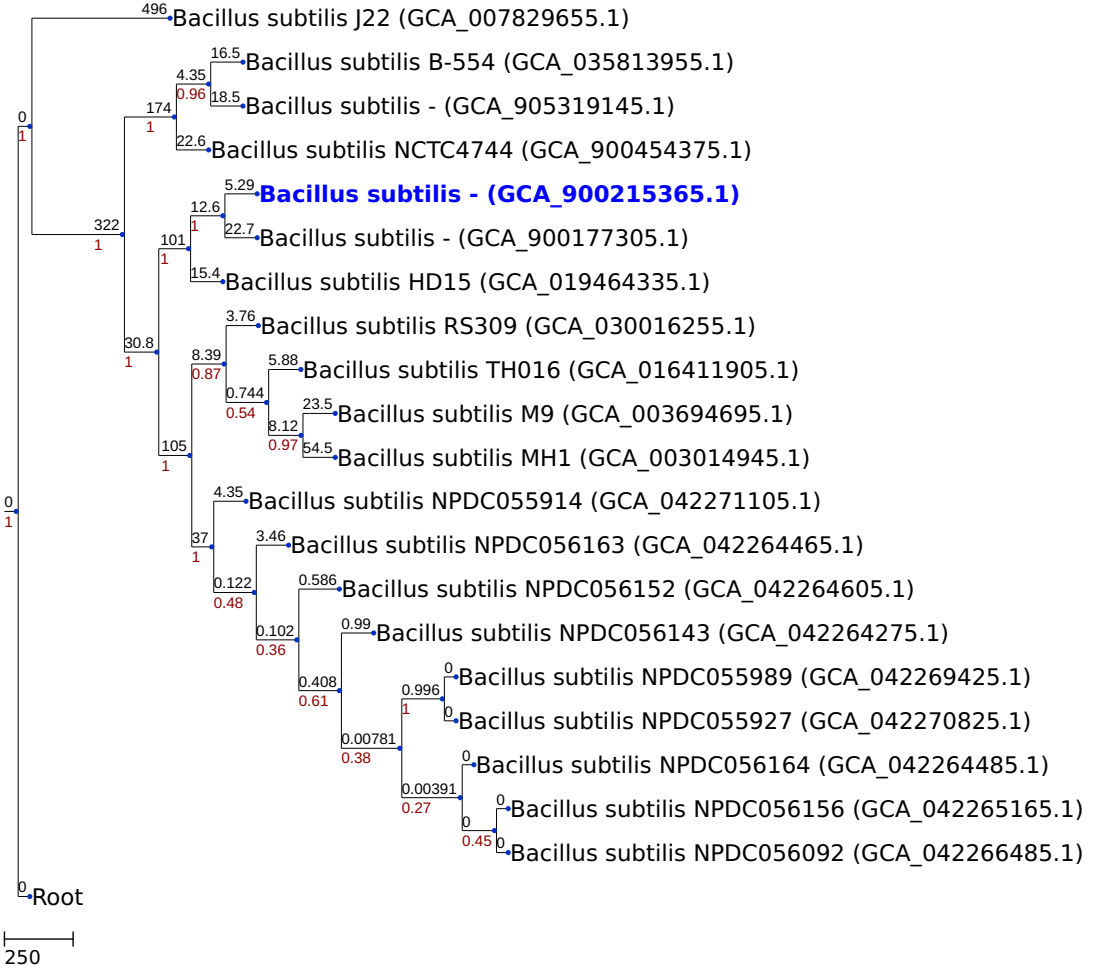NJ tree generated by a cgMLST analysis (based on 1342 loci)