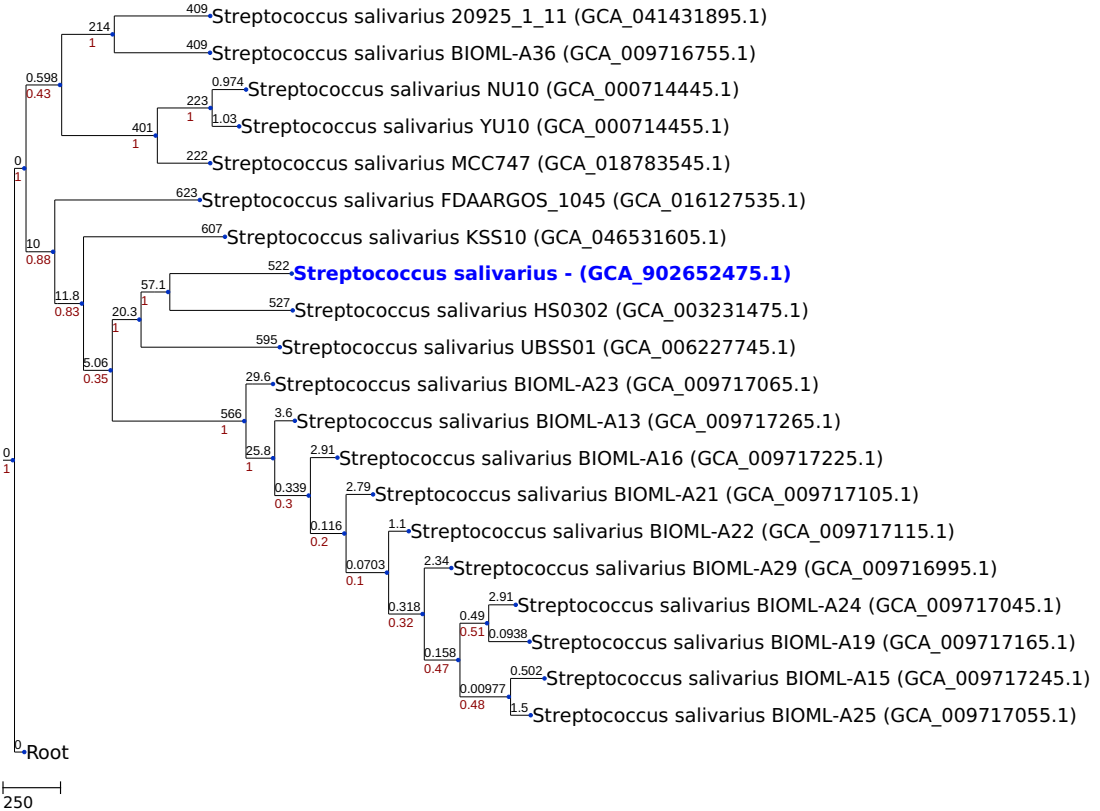NJ tree generated by a cgMLST analysis (based on 1327 loci)