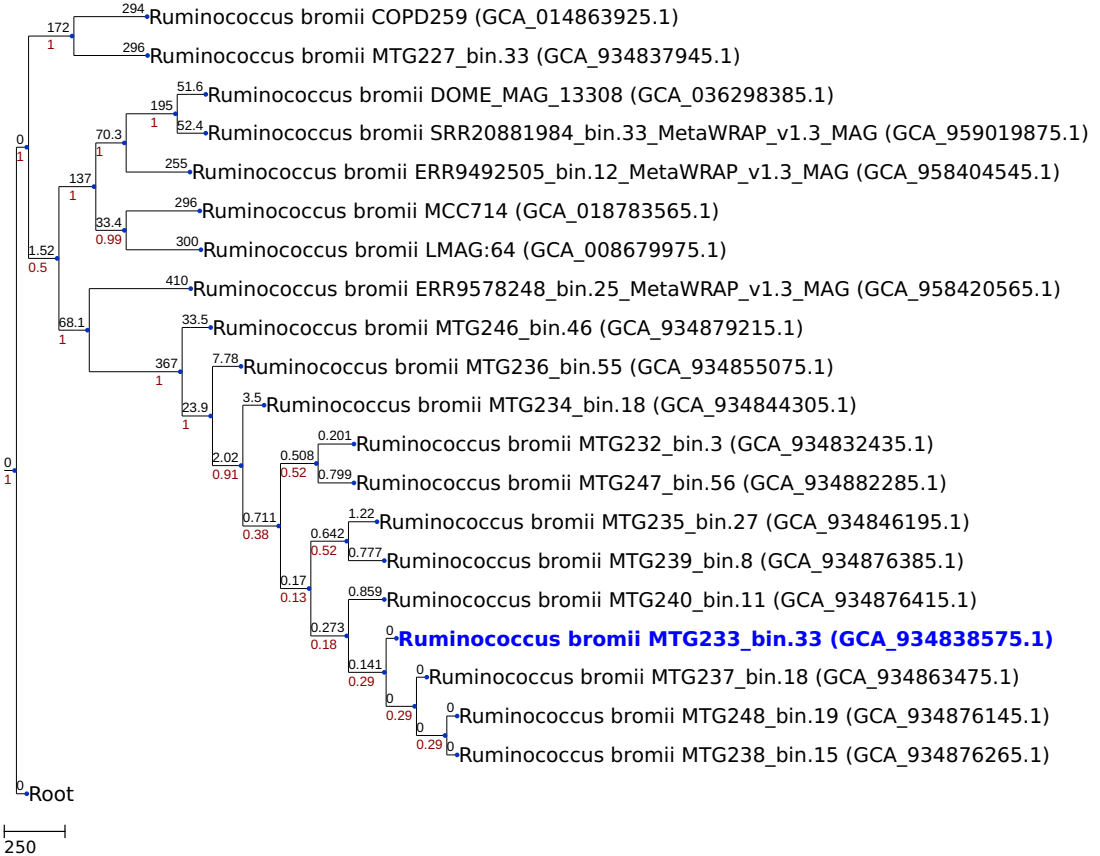NJ tree generated by a cgMLST analysis (based on 1013 loci)