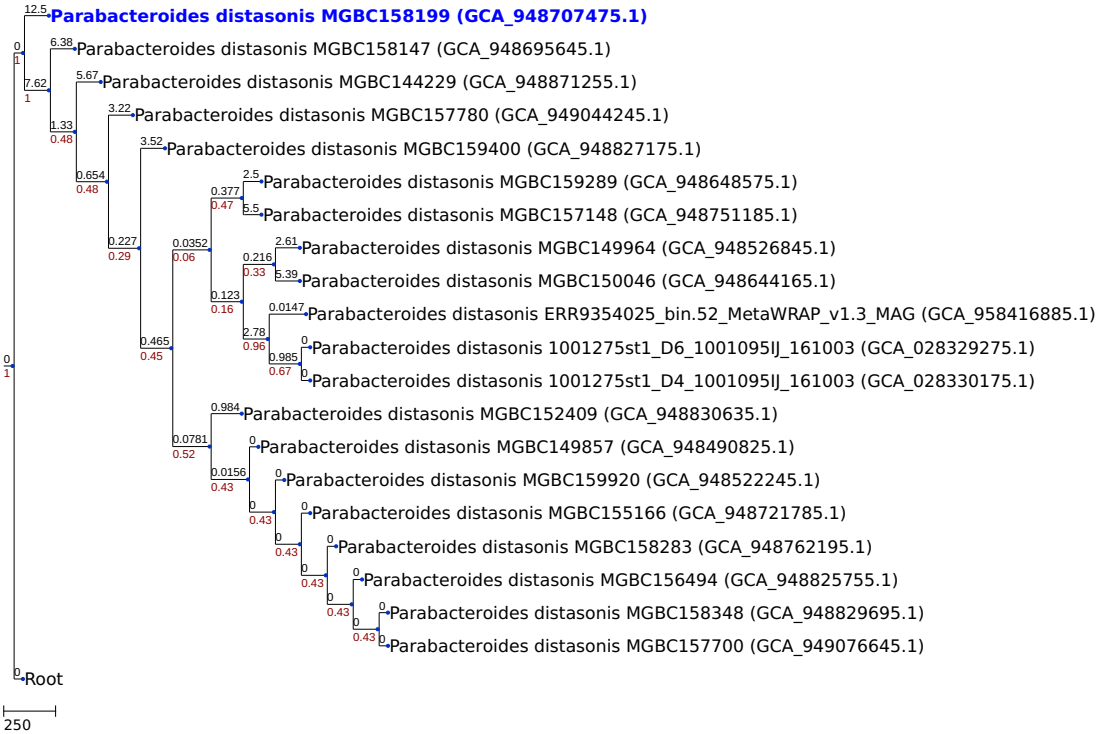NJ tree generated by a cgMLST analysis (based on 120 loci)