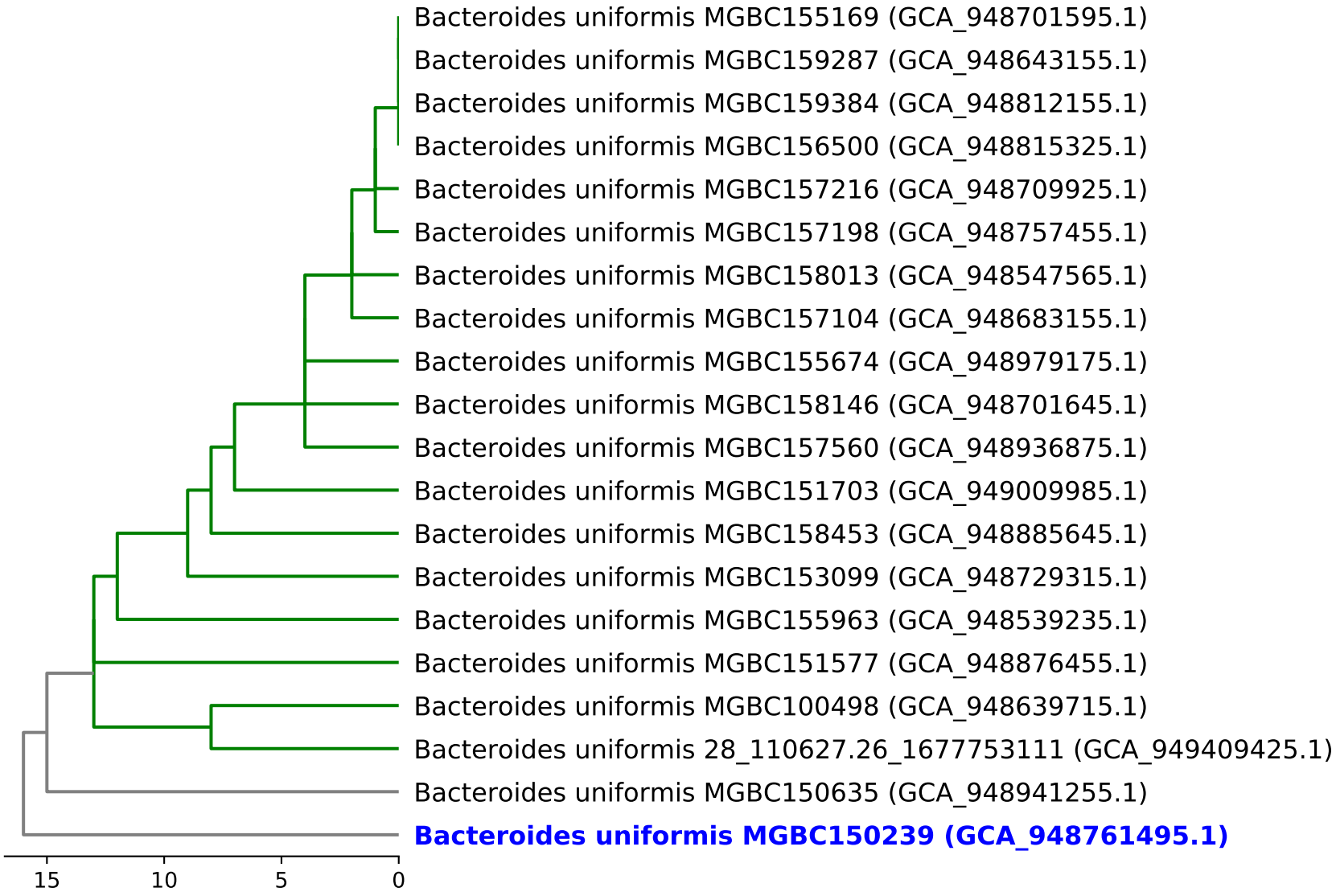Dendrogram of cgMLST analysis (based on 219 loci)