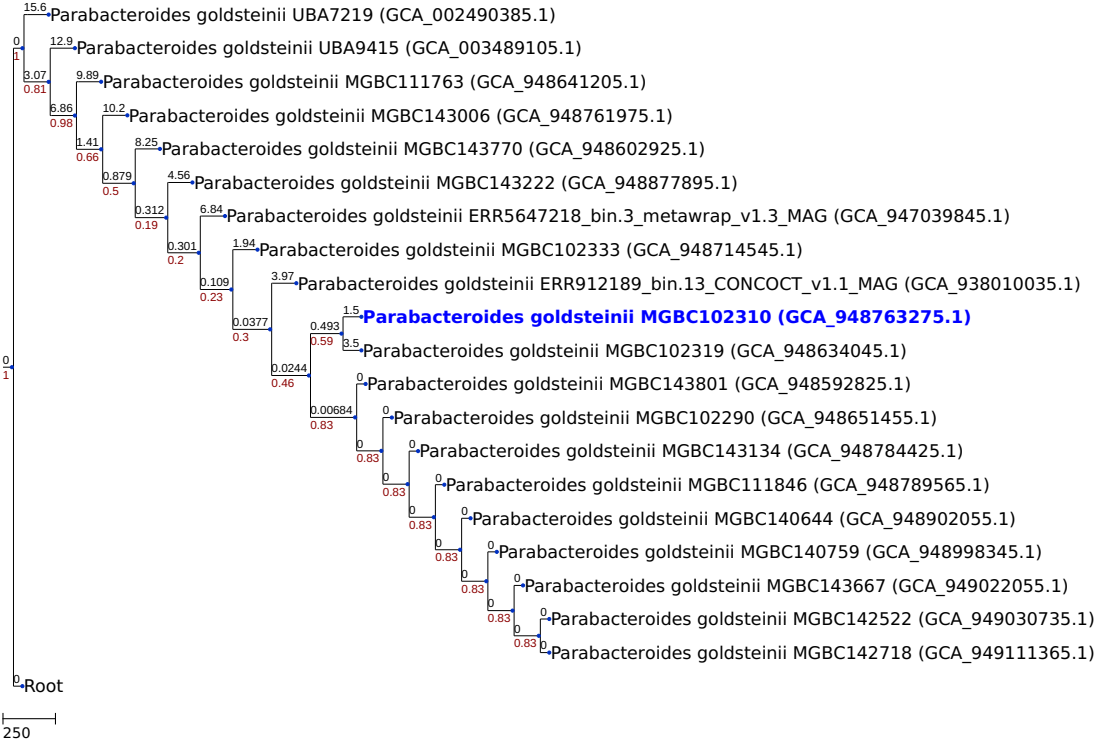NJ tree generated by a cgMLST analysis (based on 91 loci)