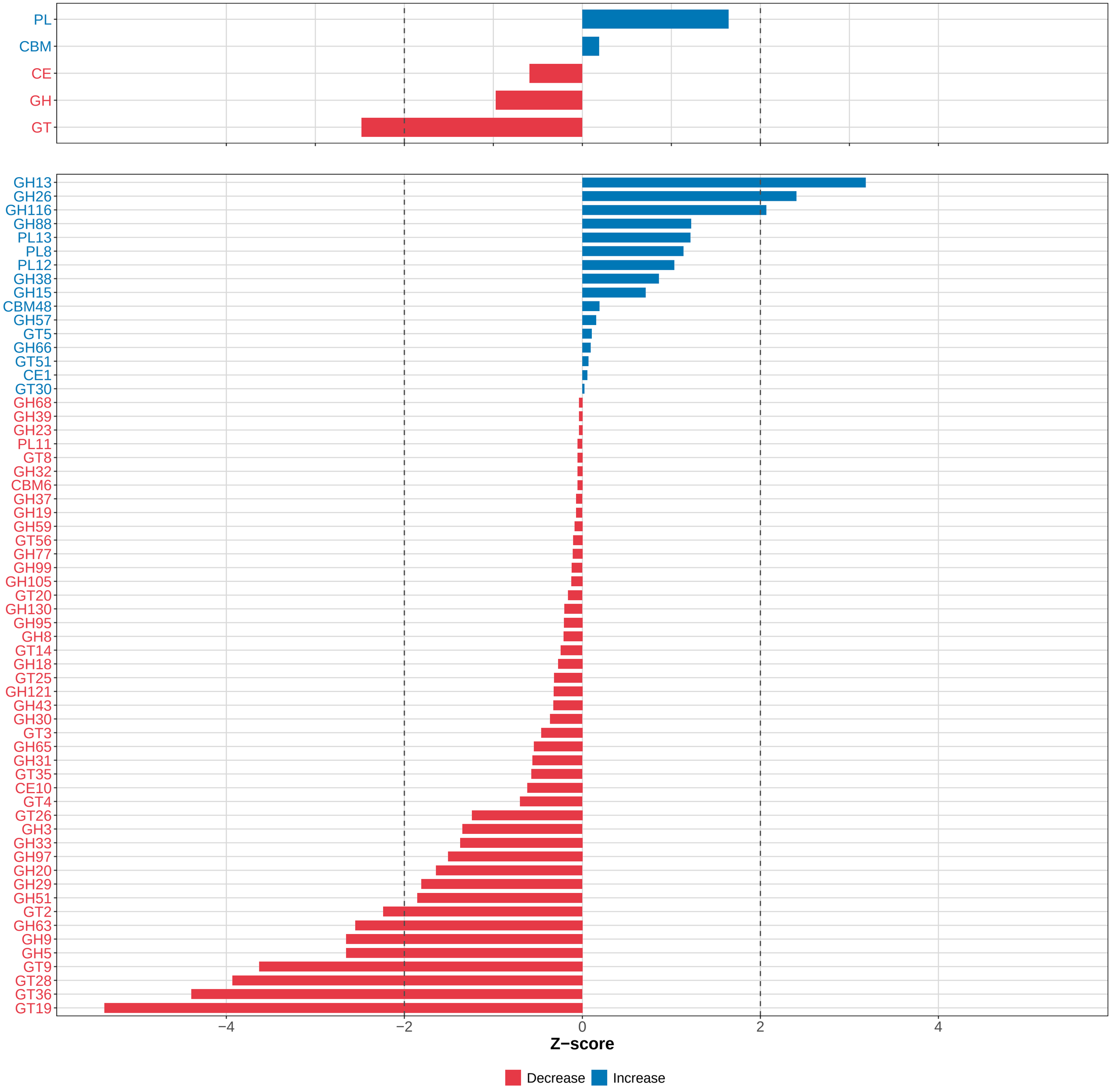
PL
CBM
CE
GH
GT
GH13
GH26
GH116
GH88
PL13
PL8
PL12
GH38
GH15
CBM48
GH57
GT5
GH66
GT51
CE1
GT30
GH68
GH39
GH23
PL11
GT8
GH32
CBM6
GH37
GH19
GH59
GT56
GH77
GH99
GH105
GT20
GH130
GH95
GH8
GT14
GH18
GT25
GH121
GH43
GH30
GT3
GH65
GH31
GT35
CE10
GT4
GT26
GH3
GH33
GH97
GH20
GH29
GH51
GT2
GH63
GH9
GH5
GT9
GT28
GT36
GT19
−4
−2
0
2
4
Z−score
Decrease
Increase