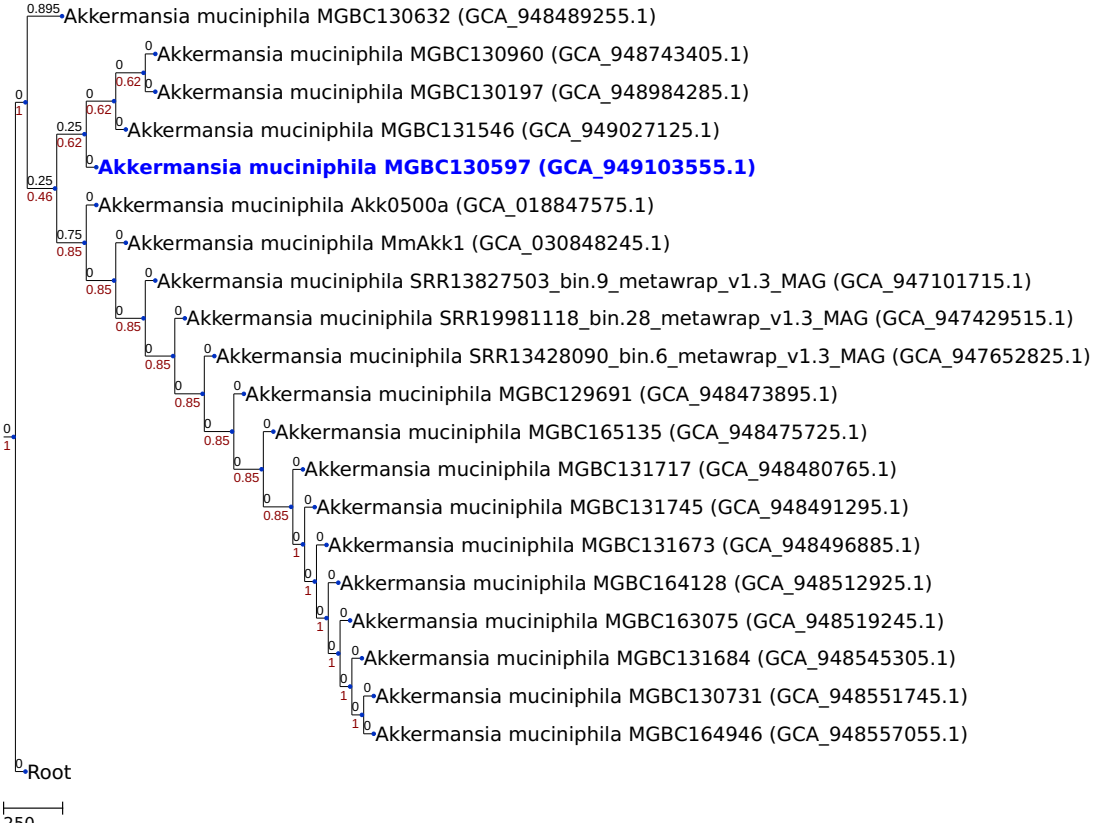NJ tree generated by a cgMLST analysis (based on 216 loci)