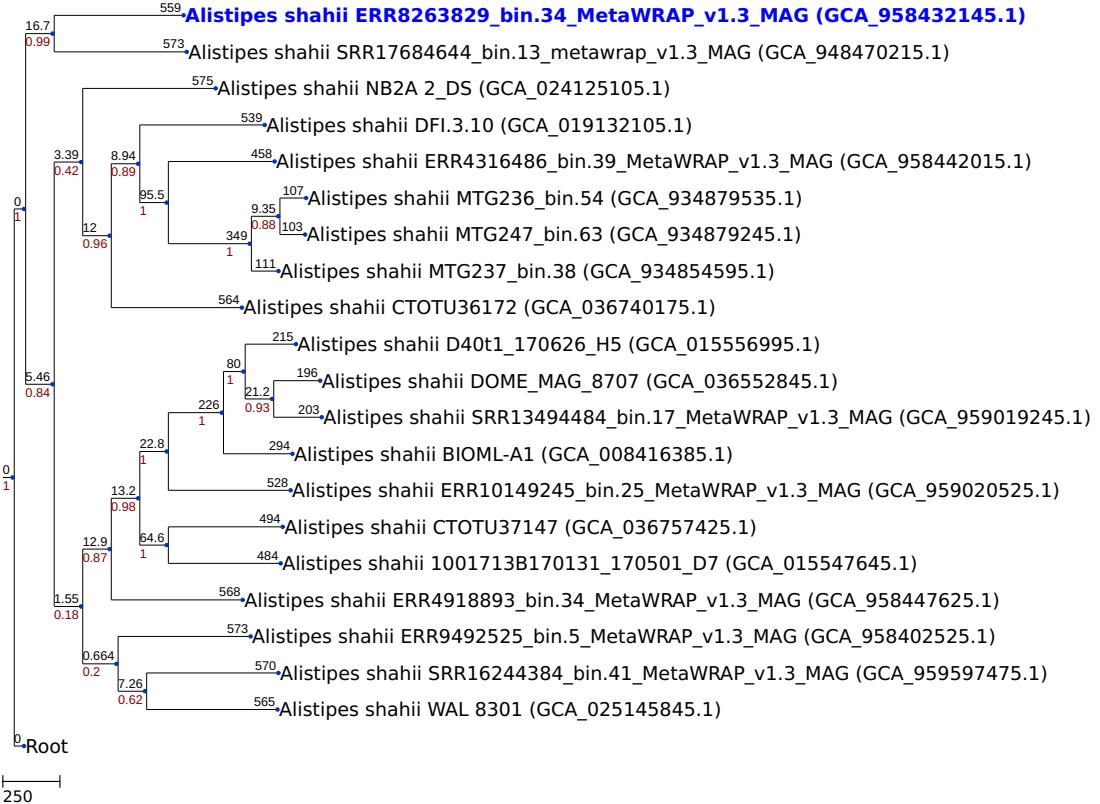NJ tree generated by a cgMLST analysis (based on 1276 loci)