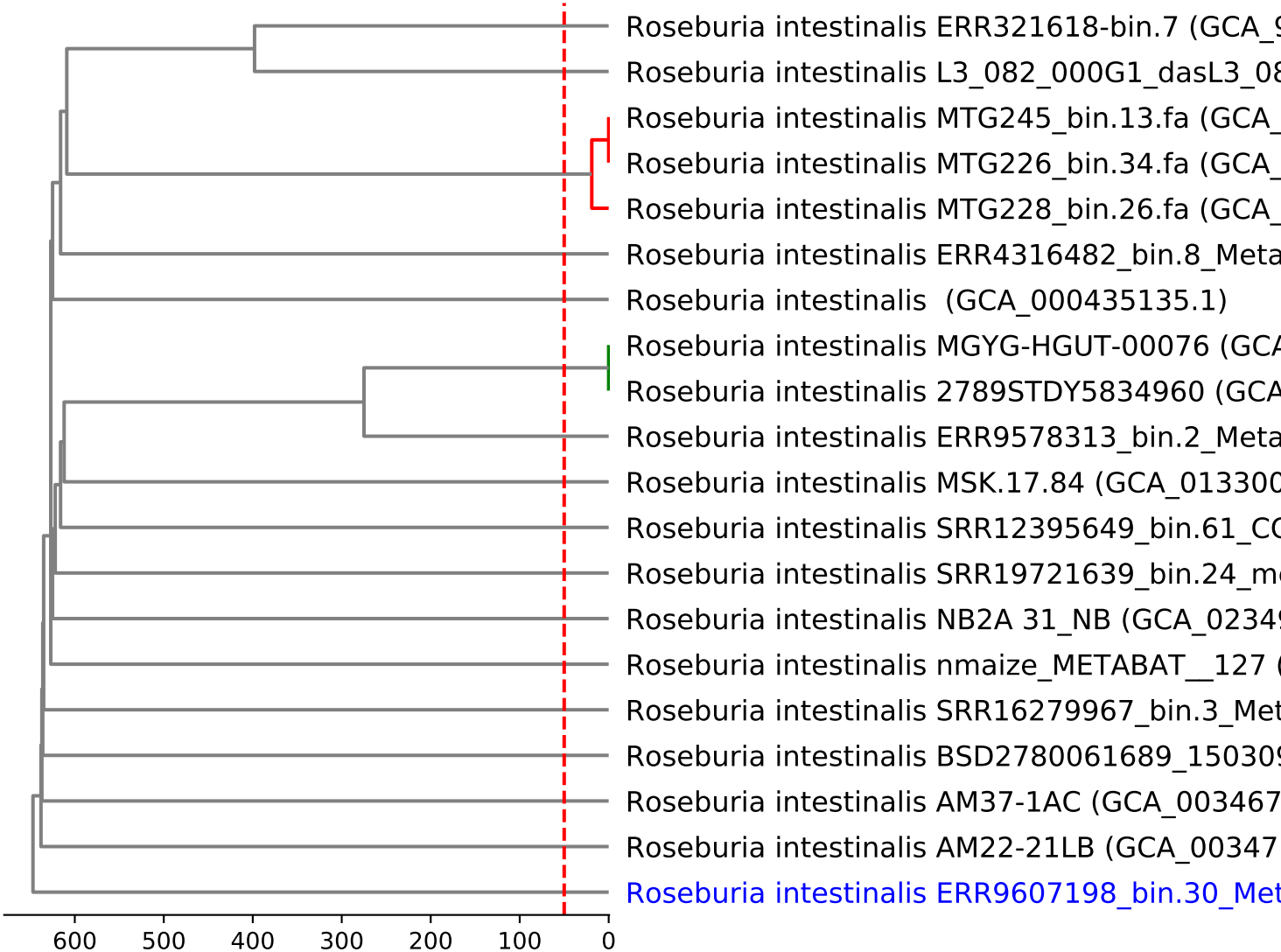
Roseburia intestinalis ERR321618-bin.7 (GCA_9
Roseburia intestinalis L3_082_000G1_dasL3_08
Roseburia intestinalis MTG245_bin.13.fa (GCA_
Roseburia intestinalis MTG226_bin.34.fa (GCA_
Roseburia intestinalis MTG228_bin.26.fa (GCA_
Roseburia intestinalis ERR4316482_bin.8_Meta
Roseburia intestinalis (GCA_000435135.1)
Roseburia intestinalis MGYG-HGUT-00076 (GCA
Roseburia intestinalis 2789STDY5834960 (GCA
Roseburia intestinalis ERR9578313_bin.2_Meta
Roseburia intestinalis MSK.17.84 (GCA_013300
Roseburia intestinalis SRR12395649_bin.61_CC
Roseburia intestinalis SRR19721639_bin.24_me
Roseburia intestinalis NB2A 31_NB (GCA_0234
Roseburia intestinalis nmaize_METABAT__127 (
Roseburia intestinalis SRR16279967_bin.3_Met
Roseburia intestinalis BSD2780061689_150309
Roseburia intestinalis AM37-1AC (GCA_003467
Roseburia intestinalis AM22-21LB (GCA_00347
Roseburia intestinalis ERR9607198_bin.30_Met
600
500
400
300
200
100
0